

Annual Quality

**COTTON QUALITY - UNITED STATES
 2008 Crop**

Color

The predominant color grade of Upland cotton classed from the 2008 crop was color grade 31, accounting for 38 percent of classings, according to the USDA, Agricultural Marketing Service, Cotton and Tobacco Programs. Color grade 41 accounted for 35 percent of classings; color grades 11 and 21, 18 percent; color 51, 61 and 71, 3 percent. For the 2007 Upland crop, color 41 was the predominant color grade, accounting for 27 percent of classings; color grade 31, made up 21 percent of classings; color grades 11 and 21, 36 percent, color grade 42, 7 percent. In the white color grades, color 41 and better made up 91 percent of classings, up from 83 percent in 2007. All white color grades accounted for 94 percent of the 2008 crop, up from 87 percent in 2007. Light Spotted color grades comprised 5 percent of classings, down from 11 percent in 2007. Spotted, Tinged, Yellow Stained and Below Grades accounted for less than 1 percent of classings this season, down from almost 2 percent.

Color Grade Distribution, 2008 Upland Crop

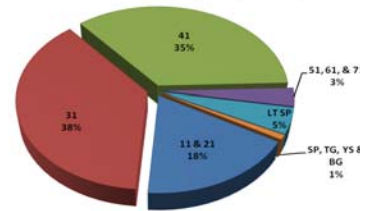

Leaf

The predominant leaf grade of Upland cotton classed from the 2008 crop was leaf grade 3, accounting for 47 percent of Upland classings. Leaf grade 3 was also the predominant leaf grade a year earlier, making up 39 percent of classings. Leaf grade 4 comprised the next highest percentage from the 2008 crop at just over 34 percent against 28 percent a year ago. Leaf grades 1-2 made up 9 percent of classings of the 2008 crop, compared with 24 percent in 2007. Leaf grades 5, 6 and 7 made up about 10 percent of classings, compared to 9 percent last year.

Leaf Grade Distribution, 2008 Upland Crop

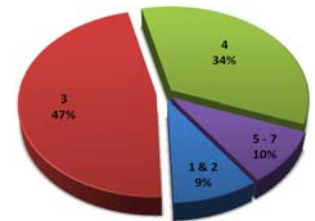

Staple

The average staple length of Upland cotton classed from the 2008 crop was 35.7 thirty-seconds of an inch, up from 35.3 a year ago. The predominant staple length was 36, accounting for 24 percent of classings. Staples 32 and shorter comprised 2 percent of classings; staple 33, 6 percent; staple 34, 14 percent; staples 35, 21 percent; staple 37, 23 percent; staple 38, 8 percent; staple 39 and longer, 3 percent. For the 2007 crop, staple 35 was the predominate staple length, accounting for 24 percent of classings; staples 32 and shorter comprised 4 percent; staple 33, 9 percent; staple 34, 18 percent; staples 36, 21 percent; staple 37, 17 percent; staple 38, 5 percent; staple 39 and longer, 2 percent.

Staple Distribution, 2008 Upland Crop

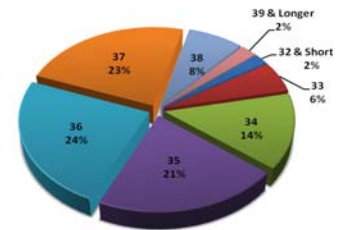

Mike

The average mike of Upland cotton classed from the 2008 crop was 4.3, unchanged from last year. Cotton with mike 2.9 and lower made up 4 percent of classing; 3.0 to 3.2, 4 percent, 3.3 to 3.4, 3 percent, 3.5 to 3.6, 4 percent, 3.7 to 4.2, 23 percent, 4.3 to 4.9, 51 percent; 5.0 and higher, 11 percent. For the 2007 crop, Cotton with mike 2.9 and lower made up less than 1 percent of classing; 3.0 to 3.2, 2 percent, 3.3 to 3.4, 3 percent, 3.5 to 3.6, 5 percent, 3.7 to 4.2, 32 percent, 4.3 to 4.9, 51 percent; 5.0 and higher, 7 percent.

Micronaire Distribution, 2008 Upland Crop

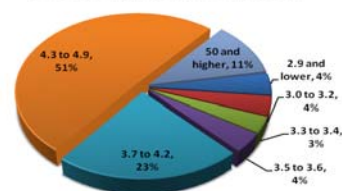

Strength

The average fiber strength of Upland cotton classed from the 2008 crop was 29.7 grams per tex (gpt), up from 29.2 a year ago. Strengths in the 22 gpt and lower range accounted for less than 1 percent of classings; strengths in the 23 to 25 gpt, 1 percent; strengths of 26 to 27 gpt, 11 percent; strengths of 28 to 29 gpt, 34 percent; strengths of 30 to 31 gpt, 39 percent; strengths in the 32 gpt and higher range comprised 15 percent of classings. For the 2007 crop, strengths in the 22 gpt and lower range accounted for less than 1 percent of classings; strengths in the 23 to 25 gpt, 4 percent; strengths of 26 to 27 gpt, 16 percent; strengths of 28 to 29 gpt, 36 percent; strengths of 30 to 31 gpt, 31 percent; strengths in the 32 gpt and higher range comprised 13 percent of classings.

Strength Distribution, 2008 Upland Crop

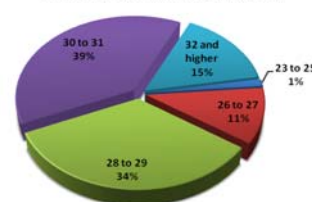

American Pima

Color grades 1 and 2 made up 95 percent of classings from the 2008 crop, the same as last year. Color grade 2 was the predominant color grade in 2008, accounting for 84 percent of the classings. Color grades 3 and lower comprised 5 percent of 2008 classings. Leaf grades 1 and 2 accounted respectively for 25 percent and 63 percent of the 2008 classings. The average staple length was 47.5 thirty-seconds of an inch, as compared to 46.8 last year. Staple 48 was the predominant length, comprising 58 percent of classings this season. Staple 46 was the predominant staple length in 2007. Average mike was 4.0, down from 4.1 last year. Average fiber strength was 41.6 grams per tex, up from 40.6 last year.

Cotton Ginnings

Ginnings of 2008-crop cotton in the United States totaled 12,462,200 running bales, according to the Cotton Ginnings 2008 Summary report released on May 12, 2009 by the Agricultural Statistics Board, National Agricultural Statistics Service, USDA. This total includes 12,049,000 bales of Upland and 413,200 bales of American Pima cotton. The number of active cotton gins for crop year 2008 was 734 compared with 806 in 2007. Classings at AMS, Cotton and Tobacco Programs, Classing Offices totaled 12,074,897 Upland samples and 412,739 American Pima samples through April 30, 2009.

May 28, 2009

Table 1. -- United States: Distribution of color, leaf and staple for upland cotton classed through 2008 Crop

QUALITY	LEAF	STAPLE								
		26 & - Bales	28 Bales	29 Bales	30 Bales	31 Bales	32 Bales	33 Bales	34 Bales	34 & - Bales
11 & 21	1-2	-	-	25	245	880	4,097	17,084	53,306	75,637
	3	-	4	56	526	1,962	7,535	26,554	70,946	107,583
	4	-	-	3	57	193	668	2,016	5,918	8,855
	5	-	-	-	1	5	19	65	233	323
	6	-	-	-	-	-	-	-	8	8
	7	-	-	-	-	-	-	-	1	1
	TOTAL---		-	4	84	829	3,040	12,319	45,719	130,412
31	1-2	-	3	25	487	1,723	4,545	12,305	25,497	44,585
	3	-	17	148	1,555	8,237	41,098	153,478	370,489	575,022
	4	-	4	59	439	2,490	10,580	41,607	133,525	188,704
	5	-	-	6	38	298	1,201	3,283	10,211	15,037
	6	-	-	-	9	46	98	229	817	1,199
	7	-	-	-	8	13	14	20	47	102
	TOTAL----		-	24	238	2,536	12,807	57,536	210,922	540,586
41	1-2	-	-	4	153	721	1,561	2,811	3,917	9,167
	3	-	2	54	792	7,468	45,773	175,098	390,464	619,651
	4	-	2	54	499	4,274	25,047	113,236	346,549	489,661
	5	-	-	7	144	1,007	4,176	14,074	48,710	68,118
	6	-	-	1	22	197	769	2,354	7,735	11,078
	7	-	-	-	9	38	118	343	1,082	1,590
	TOTAL----		-	4	120	1,619	13,705	77,444	307,916	798,457
51	1-2	-	-	-	7	52	172	242	309	782
	3	-	-	1	118	1,703	8,586	22,269	31,158	63,835
	4	-	-	-	81	1,514	9,989	30,642	54,554	96,780
	5	-	-	-	16	256	1,768	5,624	12,889	20,553
	6	-	-	-	5	36	341	1,237	3,602	5,221
	7	-	-	-	1	15	78	392	779	1,265
	TOTAL----		-	-	2	227	3,576	20,934	60,406	103,291
61	1-2	-	-	-	-	-	1	1	-	2
	3	-	-	2	8	46	38	46	93	233
	4	-	-	-	4	30	46	131	194	405
	5	-	-	-	-	6	17	141	214	378
	6	-	-	-	-	1	5	55	72	133
	7	-	-	-	-	-	3	7	32	42
	TOTAL----		-	-	2	12	83	110	381	605
71	1-2	-	-	-	-	-	-	-	-	-
	3	-	-	-	-	-	1	-	-	1
	4	-	-	-	-	-	-	-	-	-
	5	-	-	-	-	-	-	-	-	-
	6	-	-	-	-	-	-	-	-	-
	7	-	-	-	-	-	-	-	-	-
	TOTAL----		-	-	-	-	-	1	-	-
12 & 22	1-2	-	-	2	30	134	492	1,099	3,163	4,920
	3	-	1	8	139	609	1,154	1,882	5,558	9,351
	4	-	-	-	45	174	336	400	940	1,895
	5	-	-	-	3	11	28	53	103	198
	6	-	-	-	-	-	1	3	6	10
	7	-	-	-	-	-	-	-	-	-
	TOTAL----		-	1	10	217	928	2,011	3,437	9,770
32	1-2	-	1	5	26	86	198	406	514	1,236
	3	-	17	72	311	1,142	2,607	4,935	7,226	16,310
	4	-	4	96	392	1,066	2,631	4,723	7,483	16,395
	5	-	2	11	89	316	798	1,075	1,810	4,101
	6	-	-	1	17	30	65	93	219	425
	7	-	-	1	4	3	6	18	23	55
	TOTAL----		-	24	186	839	2,643	6,305	11,250	17,275
42	1-2	-	-	7	31	56	149	244	245	732
	3	-	2	31	160	742	2,757	6,307	9,374	19,373
	4	-	1	8	221	1,080	3,860	10,679	20,822	36,671
	5	-	-	4	158	742	2,118	4,047	6,998	14,067
	6	-	1	8	40	175	500	891	1,232	2,847
	7	-	-	2	21	74	134	227	307	765
	TOTAL----		-	4	60	631	2,869	9,518	22,395	38,978
52	1-2	-	-	-	-	17	64	67	84	232
	3	-	-	-	6	257	1,297	2,671	3,667	7,898
	4	-	-	8	54	392	2,846	7,502	11,292	22,094
	5	-	2	6	44	175	1,352	3,428	5,266	10,273
	6	-	-	-	20	46	397	833	917	2,213
	7	-	-	-	16	32	167	323	401	939
	TOTAL----		-	2	14	140	919	6,123	14,824	21,627

Table 1. -- United States: Distribution of color, leaf and staple for upland cotton classed through 2008 Crop

QUALITY	LEAF	STAPLE								
		26 & - Bales	28 Bales	29 Bales	30 Bales	31 Bales	32 Bales	33 Bales	34 Bales	34 & - Bales
62	1-2	-	-	-	-	-	-	-	1	1
	3	-	-	-	2	32	62	54	99	249
	4	-	-	-	1	56	239	542	465	1,303
	5	-	-	-	3	19	203	573	361	1,159
	6	-	-	-	1	9	94	221	126	451
	7	-	-	-	-	-	9	48	40	97
	TOTAL----		-	-	-	7	116	607	1,438	1,092
13 & 23	1-2	-	-	1	1	5	33	142	897	1,079
	3	-	-	3	11	56	110	331	1,425	1,936
	4	-	-	-	5	23	31	69	236	364
	5	-	-	-	-	-	1	4	16	21
	6	-	-	-	-	-	-	-	1	1
	7	-	-	-	-	-	-	-	-	-
	TOTAL----		-	-	4	17	84	175	546	2,575
33	1-2	-	-	1	5	31	20	60	240	357
	3	-	3	11	41	62	149	517	1,389	2,172
	4	-	5	25	53	139	207	395	1,163	1,987
	5	-	-	5	28	70	115	136	300	654
	6	-	4	1	5	16	22	18	46	112
	7	-	-	-	-	1	2	4	-	7
	TOTAL----		-	12	43	132	319	515	1,130	3,138
43	1-2	-	-	-	-	1	5	11	11	28
	3	-	1	3	4	33	168	427	686	1,322
	4	-	2	10	21	50	226	747	1,674	2,730
	5	-	1	1	23	39	226	386	530	1,206
	6	-	2	2	14	27	71	117	178	411
	7	-	-	1	1	10	29	37	58	136
	TOTAL----		-	6	17	63	160	725	1,725	3,137
53	1-2	-	-	-	-	1	7	1	10	19
	3	-	-	2	2	10	115	228	305	662
	4	-	1	4	5	42	225	583	816	1,676
	5	-	-	2	6	19	91	344	332	794
	6	-	-	-	3	26	43	116	84	272
	7	-	-	-	1	14	18	29	41	103
	TOTAL----		-	1	8	17	112	499	1,301	1,588
63	1-2	-	-	-	-	-	-	-	-	-
	3	-	-	-	-	1	3	10	12	26
	4	-	-	-	-	5	66	298	231	600
	5	-	-	-	1	2	32	223	167	425
	6	-	-	-	-	10	16	70	45	141
	7	-	-	-	1	1	3	31	21	57
	TOTAL----		-	-	-	2	19	120	632	476
24-54	1-7	-	-	15	19	22	113	404	950	1,523
25-35	1-7	-	-	-	-	-	-	-	-	-
81-85 1/	1-7	-	-	-	1	4	15	49	56	125
All Colors	8 2/	-	-	2	21	51	237	565	832	1,708
TOTAL, ALL----		-	82	805	7,329	41,457	195,307	685,040	1,674,845	2,604,865

Table 1. -- United States: Distribution of color, leaf and staple for upland cotton classed through 2008 Crop

QUALITY	LEAF	STAPLE								
		35	36	37	38	39	40 &+	35 to 40+	TOTAL	
11 & 21		Bales	Bales	Bales	Bales	Bales	Bales	Bales	Bales	
	1-2	123,334	184,612	219,794	83,531	36,992	20,963	669,226	744,863	
	3	150,601	260,954	466,173	225,166	63,185	13,253	1,179,332	1,286,915	
	4	14,437	22,963	40,690	26,641	9,011	719	114,461	123,316	
	5	601	1,077	1,428	763	252	22	4,143	4,466	
	6	9	25	43	30	11	2	120	128	
	7	-	2	3	1	-	-	6	7	
	TOTAL----		288,982	469,633	728,131	336,132	109,451	34,959	1,967,288	2,159,695
31	1-2	42,031	55,073	67,472	25,783	23,593	26,990	240,942	285,527	
	3	536,399	584,391	621,625	230,143	65,589	32,100	2,070,247	2,645,269	
	4	276,114	394,731	401,003	137,025	37,752	4,348	1,250,973	1,439,677	
	5	27,776	47,936	56,022	20,736	5,645	569	158,684	173,721	
	6	2,106	3,163	3,281	1,271	510	100	10,431	11,630	
	7	128	185	197	55	26	3	594	696	
	TOTAL----		884,554	1,085,479	1,149,600	415,013	133,115	64,110	3,731,871	4,556,520
	41	1-2	3,546	3,045	2,231	253	38	29	9,142	18,309
3		393,589	233,717	96,478	13,420	1,985	617	739,806	1,359,457	
4		599,684	638,092	381,158	47,585	6,299	872	1,673,690	2,163,351	
5		117,157	207,423	193,436	32,356	4,772	447	555,591	623,709	
6		19,512	33,174	35,114	7,548	1,406	238	96,992	108,070	
7		2,306	3,543	3,565	1,099	363	127	11,003	12,593	
TOTAL----			1,135,794	1,118,994	711,982	102,261	14,863	2,330	3,086,224	4,285,489
51		1-2	257	76	18	1	-	-	352	1,134
	3	21,059	7,671	2,259	213	29	2	31,233	95,068	
	4	55,468	29,867	12,420	1,598	7	144	99,504	196,284	
	5	19,178	16,809	11,759	2,263	407	50	50,466	71,019	
	6	4,799	5,163	5,010	919	198	30	16,119	21,340	
	7	1,005	1,432	1,579	339	80	44	4,479	5,744	
	TOTAL----		101,766	61,018	33,045	5,333	942	142	202,246	390,682
	61	1-2	-	-	-	-	-	-	-	2
3		68	101	66	-	-	-	235	468	
4		152	144	105	5	-	-	406	811	
5		205	87	52	18	5	-	367	745	
6		104	27	7	5	-	-	143	276	
7		26	14	5	-	-	-	45	87	
TOTAL----			555	373	235	28	5	-	1,196	2,389
71		1-2	-	-	-	-	-	-	-	-
	3	-	2	1	-	-	-	3	4	
	4	1	4	1	-	-	-	6	6	
	5	-	-	-	-	-	-	-	-	
	6	-	-	-	-	-	-	-	-	
	7	-	-	-	-	-	-	-	-	
	TOTAL----		1	6	2	-	-	-	9	10
	12 & 22	1-2	6,674	8,450	8,776	2,214	452	124	26,690	31,610
3		15,768	27,023	40,819	17,056	3,730	418	104,814	114,165	
4		2,840	5,567	7,127	3,230	1,031	64	19,859	21,754	
5		268	508	491	190	54	1	1,512	1,710	
6		9	35	21	8	2	-	75	85	
7		1	1	2	-	-	-	4	4	
TOTAL----			25,560	41,584	57,236	22,698	5,269	607	152,954	169,328
32		1-2	635	764	710	244	158	133	2,644	3,880
	3	10,589	14,028	20,118	8,686	2,263	1,261	56,945	73,255	
	4	11,244	13,717	17,500	9,303	3,019	385	55,168	71,563	
	5	2,932	3,908	4,457	2,484	1,051	67	14,899	19,000	
	6	423	647	790	442	149	6	2,457	2,882	
	7	46	73	56	22	6	-	203	258	
	TOTAL----		25,869	33,137	43,631	21,181	6,646	1,852	132,316	170,838
	42	1-2	136	48	11	3	8	1	207	939
3		7,685	3,616	1,246	131	102	98	12,878	32,251	
4		21,846	14,046	6,088	716	239	221	43,156	79,827	
5		8,740	8,047	5,402	787	211	68	23,255	37,322	
6		1,678	1,984	1,699	272	75	21	5,729	8,576	
7		421	553	445	79	14	-	1,512	2,277	
TOTAL----			40,506	28,294	14,891	1,988	649	409	86,737	161,192
52		1-2	28	12	1	-	-	-	41	273
	3	1,860	875	246	17	2	1	3,001	10,899	
	4	8,433	3,901	1,465	87	9	3	13,898	35,992	
	5	4,539	2,824	1,396	150	19	5	8,933	19,206	
	6	874	598	302	44	11	-	1,829	4,042	
	7	277	214	145	19	11	-	666	1,605	
	TOTAL----		16,011	8,424	3,555	317	52	9	28,368	72,017

Table 1. -- United States: Distribution of color, leaf and staple for upland cotton classed through 2008 Crop

QUALITY	LEAF	STAPLE								TOTAL
		35	36	37	38	39	40 &+	35 to 40+	Bales	
COLOR		Bales	Bales	Bales	Bales	Bales	Bales	Bales	Bales	Bales
62	1-2	1	1	1	-	-	-	-	3	4
	3	125	211	63	-	-	-	-	399	648
	4	281	181	64	1	-	-	-	527	1,830
	5	173	89	77	5	-	-	-	344	1,503
	6	65	45	7	1	-	-	-	118	569
	7	26	9	-	-	-	-	-	35	132
TOTAL----		671	536	212	7	-	-	-	1,426	4,686
13 & 23	1-2	1,965	1,508	1,028	235	25	2	4,763	5,842	
	3	3,858	4,842	4,521	1,362	198	4	14,785	16,721	
	4	933	1,475	1,259	191	50	1	3,909	4,273	
	5	81	130	94	13	-	-	318	339	
	6	4	8	4	-	-	-	16	17	
	7	-	-	-	-	-	-	-	-	
TOTAL----		6,841	7,963	6,906	1,801	273	7	23,791	27,192	
33	1-2	434	515	621	136	23	6	1,735	2,092	
	3	3,181	5,089	7,814	2,186	362	66	18,698	20,870	
	4	2,020	2,731	3,971	1,529	523	38	10,812	12,799	
	5	530	679	782	318	131	15	2,455	3,109	
	6	77	91	82	23	13	1	287	399	
	7	5	8	3	-	-	-	16	23	
TOTAL----		6,247	9,113	13,273	4,192	1,052	126	34,003	39,292	
43	1-2	12	8	5	2	1	-	28	56	
	3	720	503	356	93	39	28	1,739	3,061	
	4	1,686	1,346	999	262	118	41	4,452	7,182	
	5	633	623	492	158	52	10	1,968	3,174	
	6	210	252	213	51	14	-	740	1,151	
	7	76	71	89	24	6	2	268	404	
TOTAL----		3,337	2,803	2,154	590	230	81	9,195	15,028	
53	1-2	23	7	-	-	-	-	30	49	
	3	287	218	93	27	5	3	633	1,295	
	4	724	561	174	10	2	-	1,471	3,147	
	5	439	300	100	12	-	-	851	1,645	
	6	105	85	57	1	-	-	248	520	
	7	55	76	70	1	-	-	202	305	
TOTAL----		1,633	1,247	494	51	7	3	3,435	6,961	
63	1-2	-	1	1	-	-	-	2	2	
	3	24	80	11	-	-	-	115	141	
	4	60	30	8	-	-	-	98	698	
	5	49	26	6	3	-	-	84	509	
	6	18	24	4	-	-	-	46	187	
	7	4	2	-	-	-	-	6	63	
TOTAL----		155	163	30	3	-	-	351	1,600	
24-54	1-7	1,551	1,411	1,126	158	20	25	4,291	5,814	
25-35	1-7	11	1	-	-	-	-	12	12	
81-85 1/	1-7	164	115	53	21	11	3	367	492	
All Colors	8 2/	782	1,351	1,415	259	111	34	3,952	5,660	
TOTAL, ALL----		2,540,990	2,871,645	2,767,971	912,033	272,696	104,697	9,470,032	12,074,897	
EXTRANEEOUS MATTER		Average Staple -----							35.7	
Bark - Level 1		Percent Tenderable -----							63.1	
Bark - Level 2										
Grass - Level 1										
Grass - Level 2										
Prep - Level 1										
Prep - Level 2										
Other - Level 1										
Other - Level 2										

12,074,897 bales classed. 1/ Below Grade Color. 2/ Below Grade Leaf.

12,074,897

Table 2. -- United States: Distribution of color, leaf and staple for upland cotton classed through 2007 Crop

QUALITY	LEAF	STAPLE								
		26 & - Bales	28 Bales	29 Bales	30 Bales	31 Bales	32 Bales	33 Bales	34 Bales	34 & - Bales
11 & 21	1-2	-	3	73	560	4,830	25,306	112,407	356,563	499,742
	3	-	3	135	864	4,922	20,625	76,658	212,107	315,314
	4	-	-	24	152	689	2,395	6,969	16,520	26,749
	5	-	-	-	-	30	140	281	661	1,112
	6	-	-	-	-	1	2	7	13	23
	7	-	-	-	-	-	1	-	1	2
	TOTAL----		-	6	232	1,576	10,472	48,469	196,322	585,865
31	1-2	-	-	13	146	1,359	6,102	18,570	44,067	70,257
	3	-	13	308	2,575	19,579	85,562	279,161	531,566	918,764
	4	-	4	230	1,385	7,410	28,970	96,094	213,150	347,243
	5	-	1	39	183	929	2,926	7,838	16,718	28,634
	6	-	2	7	26	108	341	669	1,386	2,539
	7	-	-	-	1	10	23	62	87	183
	TOTAL----		-	20	597	4,316	29,395	123,924	402,394	806,974
41	1-2	-	-	2	26	281	1,588	4,210	6,341	12,448
	3	-	-	114	1,463	15,924	78,727	263,562	445,702	805,492
	4	-	-	171	1,262	10,399	59,665	267,639	681,433	1,020,569
	5	-	2	102	507	2,249	7,722	31,649	100,236	142,467
	6	-	-	13	98	536	1,404	4,026	11,747	17,824
	7	-	-	-	16	103	282	684	1,679	2,764
	TOTAL----		-	2	402	3,372	29,492	149,388	571,770	1,247,138
51	1-2	-	-	1	4	23	246	420	330	1,024
	3	-	-	11	192	1,694	7,612	17,406	23,479	50,394
	4	-	-	10	230	1,943	9,755	31,121	63,447	106,506
	5	-	-	8	116	744	2,312	7,797	22,911	33,888
	6	-	-	4	23	151	499	1,403	5,148	7,228
	7	-	-	-	3	39	141	372	1,170	1,725
	TOTAL----		-	-	34	568	4,594	20,565	58,519	116,485
61	1-2	-	-	-	-	-	1	-	2	3
	3	-	-	-	7	34	30	31	33	135
	4	-	-	-	4	23	34	126	202	389
	5	-	-	-	1	3	43	127	209	383
	6	-	-	-	-	2	54	70	128	254
	7	-	-	-	1	-	5	13	18	37
	TOTAL----		-	-	-	13	62	167	367	592
71	1-2	-	-	-	-	-	-	-	-	-
	3	-	-	-	-	-	1	-	3	4
	4	-	-	-	-	1	-	-	1	2
	5	-	-	-	-	-	-	2	7	9
	6	-	-	-	-	-	-	-	1	1
	7	-	-	-	-	-	-	-	-	-
	TOTAL----		-	-	-	-	1	1	2	12
12 & 22	1-2	-	1	4	49	273	910	3,401	9,112	13,750
	3	-	11	29	119	714	2,365	6,695	15,589	25,522
	4	-	-	5	30	139	638	1,452	3,000	5,264
	5	-	-	-	5	11	36	86	373	511
	6	-	-	-	-	2	3	8	29	42
	7	-	-	-	-	-	-	-	1	1
	TOTAL----		-	12	38	203	1,139	3,952	11,642	28,104
32	1-2	-	6	4	26	181	481	807	1,186	2,691
	3	-	29	87	463	3,225	14,628	23,601	24,917	66,950
	4	-	-	74	388	1,865	7,796	15,220	21,668	47,011
	5	-	-	6	68	229	885	1,989	3,256	6,433
	6	-	-	-	5	22	133	315	487	962
	7	-	-	-	-	5	25	55	95	180
	TOTAL----		-	35	171	950	5,527	23,948	41,987	51,609
42	1-2	-	-	1	13	238	1,073	1,407	1,024	3,756
	3	-	-	35	458	7,868	44,578	75,624	90,309	218,872
	4	-	-	76	630	5,303	32,831	85,943	163,448	288,231
	5	-	-	49	257	862	4,745	15,907	42,414	64,234
	6	-	-	8	38	144	660	1,824	4,838	7,512
	7	-	-	1	10	33	127	236	569	976
	TOTAL----		-	-	170	1,406	14,448	84,014	180,941	302,602
52	1-2	-	-	1	12	98	207	242	177	737
	3	-	-	16	199	2,722	8,536	13,348	17,030	41,851
	4	-	-	30	269	2,798	10,300	23,397	47,154	83,948
	5	-	-	16	107	825	2,773	7,745	21,090	32,556
	6	-	-	1	22	229	670	1,674	4,073	6,669
	7	-	-	-	2	61	188	354	804	1,409
	TOTAL----		-	-	64	611	6,733	22,674	46,760	90,328

Table 2. -- United States: Distribution of color, leaf and staple for upland cotton classed through 2007 Crop

QUALITY	LEAF	STAPLE								
		26 & -	28	29	30	31	32	33	34	34 & -
COLOR		Bales	Bales	Bales	Bales	Bales	Bales	Bales	Bales	Bales
62	1-2	-	-	-	-	-	-	-	2	2
	3	-	-	-	1	36	76	98	134	345
	4	-	-	-	1	40	154	434	737	1,366
	5	-	-	-	-	20	63	278	623	984
	6	-	-	-	-	21	20	59	96	196
	7	-	-	-	2	6	25	34	38	105
	TOTAL----		-	-	-	4	123	338	903	1,630
13 & 23	1-2	-	-	-	1	5	44	317	1,016	1,383
	3	-	-	-	8	73	283	600	1,480	2,444
	4	-	-	-	1	8	30	111	207	357
	5	-	-	-	-	-	1	7	24	32
	6	-	-	-	-	-	-	1	-	1
	7	-	-	-	-	-	-	-	-	-
	TOTAL----		-	-	-	10	86	358	1,036	2,727
33	1-2	-	-	-	-	19	91	136	312	558
	3	-	-	2	48	488	2,154	2,497	2,600	7,789
	4	-	-	6	27	183	866	1,346	1,407	3,835
	5	-	-	1	6	26	116	194	294	637
	6	-	-	-	-	5	17	29	40	91
	7	-	-	-	-	2	2	3	7	14
	TOTAL----		-	-	9	81	723	3,246	4,205	4,660
43	1-2	-	-	-	18	244	494	385	239	1,380
	3	-	-	4	232	4,769	20,648	20,912	12,366	58,931
	4	-	-	13	180	2,506	13,152	19,670	17,147	52,668
	5	-	-	3	34	220	1,394	2,680	3,190	7,521
	6	-	-	1	33	68	217	381	415	1,115
	7	-	-	4	48	67	71	96	139	425
	TOTAL----		-	-	25	545	7,874	35,976	44,124	33,496
53	1-2	-	-	-	3	66	91	94	85	339
	3	-	-	-	54	884	2,444	2,723	3,218	9,323
	4	-	-	1	63	804	3,046	5,561	8,822	18,297
	5	-	-	-	23	236	798	2,067	3,434	6,558
	6	-	-	-	4	29	109	387	604	1,133
	7	-	-	-	-	9	58	89	123	279
	TOTAL----		-	-	1	147	2,028	6,546	10,921	16,286
63	1-2	-	-	-	-	1	3	-	14	18
	3	-	-	-	-	9	10	39	79	137
	4	-	-	1	6	35	37	166	829	1,074
	5	-	-	-	8	9	27	94	640	778
	6	-	-	-	4	1	7	24	49	85
	7	-	-	-	-	-	3	8	7	18
	TOTAL----		-	-	1	18	55	87	331	1,618
24-54	1-7	-	-	-	8	185	589	1,147	1,949	3,878
25-35	1-7	-	-	-	-	-	-	-	-	-
81-85 1/	1-7	-	-	-	15	38	68	122	419	662
All Colors	8 2/	-	-	2	20	38	153	347	582	1,142
TOTAL, ALL----		-	75	1,746	13,863	113,013	524,463	1,573,840	3,293,076	5,520,076

Table 2. -- United States: Distribution of color, leaf and staple for upland cotton classed through 2007 Crop

QUALITY	LEAF	STAPLE							TOTAL	
		35	36	37	38	39	40 &+	35 to 40+		
11 & 21		Bales	Bales	Bales	Bales	Bales	Bales	Bales	Bales	
	1-2	781,650	1,056,207	1,048,195	291,110	81,908	11,778	3,270,848	3,770,590	
	3	434,860	627,576	740,591	259,851	73,192	7,633	2,143,703	2,459,017	
	4	29,824	34,259	33,457	11,987	3,482	429	113,438	140,187	
	5	1,452	1,632	1,312	379	89	19	4,883	5,995	
	6	45	68	46	8	4	-	171	194	
	7	5	3	-	1	-	-	9	11	
	TOTAL----		1,247,836	1,719,745	1,823,601	563,336	158,675	19,859	5,533,052	6,375,994
31	1-2	79,076	82,302	76,459	30,838	25,220	8,073	301,968	372,225	
	3	571,368	416,974	305,417	97,845	32,284	8,247	1,432,135	2,350,899	
	4	268,014	185,313	115,646	37,676	10,046	1,468	618,163	965,406	
	5	25,822	22,832	13,724	3,642	1,080	167	67,267	95,901	
	6	2,368	2,585	1,510	227	83	7	6,780	9,319	
	7	196	194	113	18	8	1	530	713	
	TOTAL----		946,844	710,200	512,869	170,246	68,721	17,963	2,426,843	3,794,463
	41	1-2	6,207	4,132	3,111	979	795	207	15,431	27,879
3		366,893	168,940	82,994	20,540	4,039	742	644,148	1,449,640	
4		816,439	435,882	258,627	78,122	12,453	840	1,602,363	2,622,932	
5		182,337	140,943	82,354	22,340	4,442	405	432,821	575,288	
6		26,602	30,592	17,815	2,246	353	56	77,664	95,488	
7		4,086	5,450	3,855	450	52	15	13,908	16,672	
TOTAL----			1,402,564	785,939	448,756	124,677	22,134	2,265	2,786,335	4,787,899
51		1-2	162	79	29	5	3	-	278	1,302
	3	17,294	6,233	2,862	772	59	3	27,223	77,617	
	4	69,701	39,383	43,863	14,322	102	507	167,878	274,384	
	5	42,937	40,771	38,049	10,560	1,190	42	133,549	167,437	
	6	13,305	19,226	13,135	1,706	165	16	47,553	54,781	
	7	3,274	5,659	5,023	465	35	4	14,460	16,185	
	TOTAL----		146,673	111,351	102,961	27,830	2,637	101	391,553	592,318
	61	1-2	2	2	1	-	-	-	5	8
3		24	11	4	1	-	-	40	175	
4		179	100	137	23	-	-	439	828	
5		294	374	543	96	1	-	1,308	1,691	
6		107	168	288	61	3	-	627	881	
7		15	24	44	16	-	-	99	136	
TOTAL----			621	679	1,017	197	4	-	2,518	3,719
71		1-2	1	-	-	-	-	-	1	1
	3	1	3	1	-	-	-	5	9	
	4	1	-	4	3	-	-	8	10	
	5	-	1	5	1	-	-	7	16	
	6	2	2	3	-	-	-	7	8	
	7	1	2	1	-	1	-	5	5	
	TOTAL----		6	8	14	4	1	-	33	49
	12 & 22	1-2	16,494	17,713	13,509	2,834	1,053	301	51,904	65,654
3		25,345	26,069	21,742	5,123	931	112	79,322	104,844	
4		4,384	3,086	2,023	505	132	11	10,141	15,405	
5		495	311	182	37	2	1	1,028	1,539	
6		36	16	16	8	-	-	76	118	
7		1	2	-	-	-	-	3	4	
TOTAL----			46,755	47,197	37,472	8,507	2,118	425	142,474	187,564
32		1-2	1,532	1,473	1,839	946	1,105	292	7,187	9,878
	3	21,507	14,473	8,865	3,395	1,696	751	50,687	117,637	
	4	22,916	13,382	5,854	1,695	493	176	44,516	91,527	
	5	4,306	3,324	1,644	300	81	26	9,681	16,114	
	6	616	624	288	19	8	-	1,555	2,517	
	7	144	177	35	4	-	-	360	540	
	TOTAL----		51,021	33,453	18,525	6,359	3,383	1,245	113,986	238,213
	42	1-2	424	213	251	175	230	30	1,323	5,079
3		74,843	25,324	5,538	1,570	746	255	108,276	327,148	
4		199,270	90,297	33,576	6,600	1,305	278	331,326	619,557	
5		69,469	44,220	17,668	4,358	1,026	146	136,887	201,121	
6		8,528	7,438	3,215	395	67	4	19,647	27,159	
7		1,009	979	522	67	10	-	2,587	3,563	
TOTAL----			353,543	168,471	60,770	13,165	3,384	713	600,046	1,183,627
52		1-2	101	22	17	7	7	-	154	891
	3	11,017	3,693	1,204	167	49	14	16,144	57,995	
	4	57,134	31,428	24,021	3,702	310	17	116,612	200,560	
	5	39,336	30,341	23,728	5,490	860	64	99,819	132,375	
	6	9,048	8,552	4,529	750	106	5	22,990	29,659	
	7	1,736	1,939	1,478	170	11	-	5,334	6,743	
	TOTAL----		118,372	75,975	54,977	10,286	1,343	100	261,053	428,223

Table 2. -- United States: Distribution of color, leaf and staple for upland cotton classed through 2007 Crop

QUALITY	LEAF	STAPLE								TOTAL
		35	36	37	38	39	40 &+	35 to 40+	Bales	
COLOR		Bales	Bales	Bales	Bales	Bales	Bales	Bales	Bales	Bales
62	1-2	-	2	1	-	-	-	-	3	5
	3	115	60	28	3	-	-	-	206	551
	4	656	709	612	68	5	-	-	2,050	3,416
	5	830	1,121	990	135	12	-	-	3,088	4,072
	6	202	279	482	67	7	-	-	1,037	1,233
	7	39	27	102	17	2	-	-	188	293
	TOTAL----		1,842	2,198	2,215	290	26	1	6,572	9,570
13 & 23	1-2	1,861	2,220	1,710	238	21	1	6,051	7,434	
	3	3,093	3,277	2,889	585	102	8	9,954	12,398	
	4	306	274	233	91	8	-	912	1,269	
	5	24	26	21	10	3	-	84	116	
	6	3	4	7	1	-	-	15	16	
	7	-	-	-	-	-	-	-	-	
	TOTAL----		5,287	5,801	4,860	925	134	9	17,016	21,233
33	1-2	623	812	526	77	16	11	2,065	2,623	
	3	3,347	4,038	3,671	899	193	28	12,176	19,965	
	4	1,601	1,522	1,160	422	89	13	4,807	8,642	
	5	378	336	239	63	20	12	1,048	1,685	
	6	64	62	32	1	1	-	160	251	
	7	19	12	5	-	-	-	36	50	
	TOTAL----		6,032	6,782	5,633	1,462	319	64	20,292	33,216
43	1-2	146	79	53	12	11	3	304	1,684	
	3	6,261	2,238	810	195	68	11	9,583	68,514	
	4	11,911	5,440	2,572	920	216	35	21,094	73,762	
	5	3,060	2,005	939	397	150	16	6,567	14,088	
	6	424	304	146	37	9	-	920	2,035	
	7	140	88	24	8	1	-	261	686	
	TOTAL----		21,942	10,154	4,544	1,569	455	65	38,729	160,769
53	1-2	58	15	6	4	1	-	84	423	
	3	2,052	717	310	57	12	3	3,151	12,474	
	4	10,601	6,946	4,704	972	120	25	23,368	41,665	
	5	6,598	5,674	4,206	942	157	15	17,592	24,150	
	6	871	774	422	128	42	8	2,245	3,378	
	7	159	151	105	17	13	7	452	731	
	TOTAL----		20,339	14,277	9,753	2,120	345	58	46,892	82,821
63	1-2	1	2	6	-	-	-	9	27	
	3	85	49	22	-	1	-	157	294	
	4	839	950	591	65	4	-	2,449	3,523	
	5	1,188	1,473	1,380	193	13	1	4,248	5,026	
	6	171	237	244	51	8	-	711	796	
	7	24	32	13	6	1	-	76	94	
	TOTAL----		2,308	2,743	2,256	315	27	1	7,650	9,760
24-54	1-7	2,293	1,714	1,303	317	82	9	5,718	9,596	
25-35	1-7	-	-	-	-	-	-	-	-	
81-85 1/	1-7	534	597	473	76	29	71	1,780	2,442	
All Colors	8 2/	776	1,001	562	141	47	5	2,532	3,674	
TOTAL, ALL-----		4,375,588	3,698,285	3,092,561	931,822	263,864	42,954	12,405,074	17,925,150	
EXTRANEOUS MATTER									Average Staple -----	35.3
									Percent Tenderable -----	70.7
Bark - Level 1		654,419								
Bark - Level 2		302								
Grass - Level 1		26,772								
Grass - Level 2		261								
Prep - Level 1		11,905								
Prep - Level 2		204								
Other - Level 1		17,879								
Other - Level 2		100								

17,925,150 bales classed. 1/ Below Grade Color. 2/ Below Grade Leaf.

Table 3. -- United States: Percent distribution of color, leaf and staple for upland cotton classed: 2008 Crop

QUALITY	LEAF	STAPLE															TOTAL
		26 & -	28	29	30	31	32	33	34	35	36	37	38	39	40 & +		
COLOR		Pct.	Pct.	Pct.	Pct.	Pct.	Pct.	Pct.	Pct.	Pct.	Pct.	Pct.	Pct.	Pct.	Pct.	Pct.	
11 & 21	1-2	-	-	*	*	*	*	0.1	0.4	1.0	1.5	1.8	0.7	0.3	0.2	6.2	
	3	-	*	*	*	*	0.1	0.2	0.6	1.2	2.2	3.9	1.9	0.5	0.1	10.7	
	4	-	-	*	*	*	*	*	*	0.1	0.2	0.3	0.2	0.1	*	1.0	
	5	-	-	-	*	*	*	*	*	*	*	*	*	*	*	*	
	6	-	-	-	-	-	-	-	*	*	*	*	*	*	*	*	
	7	-	-	-	-	-	-	-	*	*	*	*	*	*	*	*	
	TOTAL----		-	*	*	*	*	0.1	0.4	1.1	2.4	3.9	6.0	2.8	0.9	0.3	17.9
31	1-2	-	*	*	*	*	*	0.1	0.2	0.3	0.5	0.6	0.2	0.2	0.2	2.4	
	3	-	*	*	*	0.1	0.3	1.3	3.1	4.4	4.8	5.1	1.9	0.5	0.3	21.9	
	4	-	*	*	*	*	0.1	0.3	1.1	2.3	3.3	3.3	1.1	0.3	*	11.9	
	5	-	-	*	*	*	*	*	0.1	0.2	0.4	0.5	0.2	*	*	1.4	
	6	-	-	-	*	*	*	*	*	*	*	*	*	*	*	0.1	
	7	-	-	-	*	*	*	*	*	*	*	*	*	*	*	*	
	TOTAL----		-	*	*	*	0.1	0.5	1.7	4.5	7.3	9.0	9.5	3.4	1.1	0.5	37.7
41	1-2	-	-	*	*	*	*	*	*	*	*	*	*	*	*	0.2	
	3	-	*	*	*	0.1	0.4	1.5	3.2	3.3	1.9	0.8	0.1	*	*	11.3	
	4	-	*	*	*	*	0.2	0.9	2.9	5.0	5.3	3.2	0.4	*	*	17.9	
	5	-	-	*	*	*	*	0.1	0.4	1.0	1.7	1.6	0.3	*	*	5.2	
	6	-	-	*	*	*	*	*	0.1	0.2	0.3	0.3	0.1	*	*	0.9	
	7	-	-	-	*	*	*	*	*	*	*	*	*	*	*	0.1	
	TOTAL----		-	*	*	*	0.1	0.6	2.6	6.6	9.4	9.3	5.9	0.8	0.1	*	35.5
51	1-2	-	-	-	*	*	*	*	*	*	*	*	*	*	*	*	
	3	-	-	*	*	*	0.1	0.2	0.3	0.2	0.1	*	*	*	*	0.8	
	4	-	-	-	*	*	0.1	0.3	0.5	0.5	0.2	0.1	*	*	*	1.6	
	5	-	-	-	*	*	*	*	0.1	0.2	0.1	0.1	*	*	*	0.6	
	6	-	-	-	*	*	*	*	*	*	*	*	*	*	*	0.2	
	7	-	-	-	*	*	*	*	*	*	*	*	*	*	*	*	
	TOTAL----		-	-	*	*	*	0.2	0.5	0.9	0.8	0.5	0.3	*	*	*	3.2
61	1-2	-	-	-	-	-	*	*	-	-	-	-	-	-	-	*	
	3	-	-	*	*	*	*	*	*	*	*	*	*	*	*	*	
	4	-	-	-	*	*	*	*	*	*	*	*	*	*	*	*	
	5	-	-	-	-	*	*	*	*	*	*	*	*	*	*	*	
	6	-	-	-	-	*	*	*	*	*	*	*	*	*	*	*	
	7	-	-	-	-	-	*	*	*	*	*	*	*	*	*	*	
	TOTAL----		-	-	*	*	*	*	*	*	*	*	*	*	*	*	*
71	1-2	-	-	-	-	-	-	-	-	-	-	-	-	-	-	*	
	3	-	-	-	-	-	*	*	-	-	*	*	-	-	-	*	
	4	-	-	-	-	-	-	-	-	*	*	*	-	-	-	*	
	5	-	-	-	-	-	-	-	-	-	-	-	-	-	-	*	
	6	-	-	-	-	-	-	-	-	-	-	-	-	-	-	*	
	7	-	-	-	-	-	-	-	-	-	-	-	-	-	-	*	
	TOTAL----		-	-	-	-	-	*	*	*	*	*	*	*	*	*	*
12 & 22	1-2	-	-	*	*	*	*	*	*	0.1	0.1	0.1	*	*	*	0.3	
	3	-	*	*	*	*	*	*	*	0.1	0.2	0.3	0.1	*	*	0.9	
	4	-	-	-	*	*	*	*	*	*	*	0.1	*	*	*	0.2	
	5	-	-	-	*	*	*	*	*	*	*	*	*	*	*	*	
	6	-	-	-	-	-	*	*	*	*	*	*	*	*	*	*	
	7	-	-	-	-	-	-	-	-	*	*	*	*	*	*	*	
	TOTAL----		-	*	*	*	*	*	*	0.1	0.2	0.3	0.5	0.2	*	*	1.4
32	1-2	-	*	*	*	*	*	*	*	*	*	*	*	*	*	*	
	3	-	*	*	*	*	*	*	0.1	0.1	0.1	0.2	0.1	*	*	0.6	
	4	-	*	*	*	*	*	*	0.1	0.1	0.1	0.1	0.1	*	*	0.6	
	5	-	*	*	*	*	*	*	*	*	*	*	*	*	*	0.2	
	6	-	-	*	*	*	*	*	*	*	*	*	*	*	*	*	
	7	-	-	*	*	*	*	*	*	*	*	*	*	*	*	*	
	TOTAL----		-	*	*	*	*	*	0.1	0.1	0.2	0.3	0.4	0.2	0.1	*	1.4
42	1-2	-	-	*	*	*	*	*	*	*	*	*	*	*	*	*	
	3	-	*	*	*	*	*	*	0.1	0.1	*	*	*	*	*	0.3	
	4	-	*	*	*	*	*	0.1	0.2	0.2	0.1	*	*	*	*	0.7	
	5	-	-	*	*	*	*	*	0.1	0.1	*	*	*	*	*	0.3	
	6	-	*	*	*	*	*	*	*	*	*	*	*	*	*	0.1	
	7	-	*	*	*	*	*	*	*	*	*	*	*	*	*	*	
	TOTAL----		-	*	*	*	*	0.1	0.2	0.3	0.3	0.2	0.1	*	*	*	1.3
52	1-2	-	-	-	-	*	*	*	*	*	*	*	*	*	*	*	
	3	-	-	-	*	*	*	*	*	*	*	*	*	*	*	0.1	
	4	-	-	*	*	*	*	0.1	0.1	0.1	*	*	*	*	*	0.3	
	5	-	*	*	*	*	*	*	*	*	*	*	*	*	*	0.2	
	6	-	-	-	*	*	*	*	*	*	*	*	*	*	*	*	
	7	-	-	-	*	*	*	*	*	*	*	*	*	*	*	*	
	TOTAL----		-	*	*	*	*	0.1	0.2	0.1	0.1	*	*	*	*	*	0.6

* Less than 0.05 percent.

Table 3. -- United States: Percent distribution of color, leaf and staple for upland cotton classed: 2008 Crop

QUALITY	LEAF	STAPLE														TOTAL
		26 & -	28	29	30	31	32	33	34	35	36	37	38	39	40 & +	
COLOR		Pct.	Pct.	Pct.	Pct.	Pct.	Pct.	Pct.	Pct.	Pct.	Pct.	Pct.	Pct.	Pct.	Pct.	
62	1-2	-	-	-	-	-	-	*	*	*	*	-	-	-	*	
	3	-	-	-	*	*	*	*	*	*	*	-	-	-	*	
	4	-	-	-	*	*	*	*	*	*	*	*	-	-	*	
	5	-	-	-	*	*	*	*	*	*	*	*	-	-	*	
	6	-	-	-	*	*	*	*	*	*	*	*	-	-	*	
	7	-	-	-	-	-	*	*	*	*	*	-	-	-	*	
	TOTAL----		-	-	-	*	*	*	*	*	*	*	*	-	-	*
13 & 23	1-2	-	-	*	*	*	*	*	*	*	*	*	*	*	*	
	3	-	-	*	*	*	*	*	*	*	*	*	*	*	0.1	
	4	-	-	-	*	*	*	*	*	*	*	*	*	*	*	
	5	-	-	-	-	-	-	*	*	*	*	*	-	-	*	
	6	-	-	-	-	-	-	-	*	*	*	*	-	-	*	
	7	-	-	-	-	-	-	-	-	-	-	-	-	-	*	
	TOTAL----		-	-	*	*	*	*	*	0.1	0.1	0.1	*	*	*	0.2
33	1-2	-	-	*	*	*	*	*	*	*	*	*	*	*	*	
	3	-	*	*	*	*	*	*	*	*	0.1	*	*	*	0.2	
	4	-	*	*	*	*	*	*	*	*	*	*	*	*	0.1	
	5	-	-	*	*	*	*	*	*	*	*	*	*	*	*	
	6	-	*	*	*	*	*	*	*	*	*	*	*	*	*	
	7	-	-	-	-	-	-	-	*	*	*	*	-	-	*	
	TOTAL----		-	*	*	*	*	*	*	*	0.1	0.1	*	*	*	0.3
43	1-2	-	-	-	-	*	*	*	*	*	*	*	*	*	*	
	3	-	*	*	*	*	*	*	*	*	*	*	*	*	*	
	4	-	*	*	*	*	*	*	*	*	*	*	*	*	0.1	
	5	-	*	*	*	*	*	*	*	*	*	*	*	*	*	
	6	-	*	*	*	*	*	*	*	*	*	*	*	*	*	
	7	-	-	*	*	*	*	*	*	*	*	*	*	*	*	
	TOTAL----		-	*	*	*	*	*	*	*	*	*	*	*	*	0.1
53	1-2	-	-	-	-	*	*	*	*	*	*	-	-	-	*	
	3	-	-	*	*	*	*	*	*	*	*	*	*	*	*	
	4	-	*	*	*	*	*	*	*	*	*	*	*	*	*	
	5	-	-	*	*	*	*	*	*	*	*	*	*	*	*	
	6	-	-	-	*	*	*	*	*	*	*	*	*	-	*	
	7	-	-	-	*	*	*	*	*	*	*	*	*	-	*	
	TOTAL----		-	*	*	*	*	*	*	*	*	*	*	*	*	0.1
63	1-2	-	-	-	-	-	-	-	-	*	*	-	-	-	*	
	3	-	-	-	-	*	*	*	*	*	*	-	-	-	*	
	4	-	-	-	-	*	*	*	*	*	*	-	-	-	*	
	5	-	-	-	*	*	*	*	*	*	*	-	-	-	*	
	6	-	-	-	-	*	*	*	*	*	*	-	-	-	*	
	7	-	-	-	-	*	*	*	*	*	*	-	-	-	*	
	TOTAL----		-	-	-	*	*	*	*	*	*	*	*	*	*	
24-54	1-7	-	-	*	*	*	*	*	*	*	*	*	*	*	*	
25-35	1-7	-	-	-	-	-	-	-	-	-	-	-	-	-	*	
81-85 1/	1-7	-	-	-	*	*	*	*	*	*	*	*	*	*	*	
All Colors	8 2/	-	-	*	*	*	*	*	*	*	*	*	*	*	*	
TOTAL, ALL----		-	*	*	0.1	0.3	1.6	5.7	13.9	21.0	23.8	22.9	7.6	2.3	0.9	100.0
EXTRANEOUS MATTER															Average Staple	35.7
															Percent Tenderable	63.1
Bark - Level 1	18.2															
Bark - Level 2	*															
Grass - Level 1	0.4															
Grass - Level 2	*															
Prep - Level 1	0.2															
Prep - Level 2	*															
Other - Level 1	0.1															
Other - Level 1	*															

12,074,897 bales classed. 1/ Below Grade Color. 2/ Below Grade Leaf. * Less than 0.05 percent.

Table 4. -- Alabama: Percent distribution of color, leaf and staple for upland cotton classed:
2008 Crop

QUALITY	LEAF	STAPLE														TOTAL	
		26 & -	28	29	30	31	32	33	34	35	36	37	38	39	40 & +		
COLOR		Pct.	Pct.	Pct.	Pct.	Pct.	Pct.	Pct.	Pct.	Pct.	Pct.	Pct.	Pct.	Pct.	Pct.		
11 & 21	1-2	-	-	*	*	*	*	0.1	0.1	*	*	*	*	*	*	0.2	
	3	-	-	-	*	*	0.3	0.7	1.0	0.5	0.1	*	*	*	-	2.7	
	4	-	-	-	-	*	*	0.1	0.1	0.1	0.1	*	*	*	-	0.4	
	5	-	-	-	-	-	-	*	*	*	*	*	*	*	-	*	
	6	-	-	-	-	-	-	-	*	-	*	-	-	-	-	*	
	7	-	-	-	-	-	-	-	-	-	-	-	-	-	-	-	*
	TOTAL----		-	-	*	*	*	0.3	0.9	1.2	0.7	0.2	*	*	*	-	3.4
31	1-2	-	-	-	*	*	*	0.1	0.2	0.1	*	*	-	-	-	0.5	
	3	-	-	*	*	0.2	1.6	6.1	10.6	6.9	2.3	0.6	*	*	-	28.4	
	4	-	-	-	*	0.1	0.4	1.8	4.3	4.8	2.6	0.9	0.1	*	-	15.0	
	5	-	-	-	*	*	*	0.1	0.2	0.4	0.3	0.1	*	*	*	1.1	
	6	-	-	-	-	*	*	*	*	*	*	*	*	*	*	0.1	
	7	-	-	-	-	-	-	*	*	*	*	*	*	*	*	-	
	TOTAL----		-	-	*	*	0.3	2.1	8.0	15.3	12.2	5.2	1.7	0.2	*	*	45.1
41	1-2	-	-	-	-	*	*	*	*	*	*	*	-	-	-	*	
	3	-	-	*	*	0.2	1.2	4.4	6.1	3.5	1.0	0.3	*	*	*	16.6	
	4	-	-	-	*	0.1	0.8	3.3	6.2	6.1	3.0	1.2	0.2	*	*	21.0	
	5	-	-	-	*	*	0.1	0.4	1.2	1.7	1.1	0.6	0.1	*	*	5.4	
	6	-	-	-	*	*	*	0.1	0.2	0.3	0.3	0.2	*	*	*	1.2	
	7	-	-	-	-	*	*	*	*	*	*	*	*	*	*	0.1	
	TOTAL----		-	-	*	*	0.3	2.2	8.3	13.7	11.6	5.4	2.2	0.4	*	*	44.3
51	1-2	-	-	-	-	-	*	*	*	*	*	*	-	-	-	*	
	3	-	-	-	*	*	0.1	0.3	0.3	0.1	*	*	*	-	-	0.9	
	4	-	-	-	*	*	0.1	0.4	0.6	0.5	0.2	0.1	*	-	*	2.0	
	5	-	-	-	-	*	*	0.1	0.2	0.2	0.1	*	*	*	*	0.7	
	6	-	-	-	-	*	*	*	0.1	0.1	*	*	*	*	*	0.3	
	7	-	-	-	-	*	*	*	*	*	*	*	*	*	*	0.1	
	TOTAL----		-	-	-	*	0.1	0.3	0.8	1.1	1.0	0.4	0.2	*	*	*	3.9
61	1-2	-	-	-	-	-	-	-	-	-	-	-	-	-	-	-	
	3	-	-	-	-	-	-	*	*	*	*	*	-	-	-	*	
	4	-	-	-	*	*	*	*	*	*	*	*	*	-	-	*	
	5	-	-	-	-	*	*	*	*	*	*	*	*	-	-	*	
	6	-	-	-	-	-	-	*	*	*	*	*	*	-	-	*	
	7	-	-	-	-	-	-	-	*	*	*	*	*	-	-	*	
	TOTAL----		-	-	-	*	*	*	*	*	*	*	*	*	-	-	0.1
71	1-2	-	-	-	-	-	-	-	-	-	-	-	-	-	-	-	
	3	-	-	-	-	-	-	-	-	-	-	-	-	-	-	-	
	4	-	-	-	-	-	-	-	-	-	-	-	-	-	-	-	
	5	-	-	-	-	-	-	-	-	-	-	-	-	-	-	-	
	6	-	-	-	-	-	-	-	-	-	-	-	-	-	-	-	
	7	-	-	-	-	-	-	-	-	-	-	-	-	-	-	-	
	TOTAL----		-	-	-	-	-	-	-	-	-	-	-	-	-	-	-
12 & 22	1-2	-	-	-	*	-	-	*	-	-	-	-	-	-	-	*	
	3	-	-	-	-	*	*	*	*	*	*	-	-	-	-	*	
	4	-	-	-	-	-	*	*	*	*	*	-	-	-	-	*	
	5	-	-	-	-	-	*	*	*	*	*	-	-	-	-	*	
	6	-	-	-	-	-	-	-	-	-	*	-	-	-	-	*	
	7	-	-	-	-	-	-	-	-	-	-	-	-	-	-	-	
	TOTAL----		-	-	-	*	*	*	*	*	*	*	-	-	-	-	*
32	1-2	-	-	-	-	-	-	*	-	-	-	-	-	-	-	*	
	3	-	-	*	*	*	*	*	*	*	*	*	*	-	-	0.2	
	4	-	-	-	*	*	*	0.1	0.1	0.1	*	*	*	*	-	0.4	
	5	-	-	-	-	*	*	*	*	*	*	*	*	-	-	0.1	
	6	-	-	-	-	*	*	*	*	*	*	*	*	-	-	*	
	7	-	-	-	-	-	-	*	*	*	*	*	*	-	-	*	
	TOTAL----		-	-	*	*	*	0.1	0.2	0.2	0.1	*	*	*	-	0.7	
42	1-2	-	-	-	-	-	*	-	-	*	-	-	-	-	-	*	
	3	-	-	-	-	*	*	*	0.1	*	*	*	*	-	-	0.2	
	4	-	-	-	-	*	*	0.2	0.3	0.2	0.1	*	*	*	-	0.9	
	5	-	-	-	*	*	*	0.1	0.1	0.1	0.1	*	*	*	-	0.4	
	6	-	-	-	-	*	*	*	*	*	*	*	*	-	-	0.1	
	7	-	-	-	-	-	-	*	*	*	*	*	*	-	-	*	
	TOTAL----		-	-	-	*	*	0.1	0.3	0.5	0.4	0.2	0.1	*	*	-	1.6
52	1-2	-	-	-	-	-	-	*	*	*	*	-	-	-	-	*	
	3	-	-	-	-	*	*	*	*	*	*	*	-	-	-	*	
	4	-	-	-	-	*	*	*	*	*	*	*	*	-	-	0.1	
	5	-	-	-	-	-	*	*	*	*	*	*	*	-	-	0.1	
	6	-	-	-	-	-	*	*	*	*	*	*	*	-	-	0.1	
	7	-	-	-	-	-	*	*	*	*	*	*	*	-	-	*	
	TOTAL----		-	-	-	-	*	0.1	0.1	0.1	0.1	*	*	*	-	0.4	

* Less than 0.05 percent.

Table 4. -- Alabama: Percent distribution of color, leaf and staple for upland cotton classed:
2008 Crop

QUALITY	LEAF	STAPLE														TOTAL	
		26 & -	28	29	30	31	32	33	34	35	36	37	38	39	40 & +		
COLOR		Pct.	Pct.	Pct.	Pct.	Pct.	Pct.	Pct.	Pct.	Pct.	Pct.	Pct.	Pct.	Pct.	Pct.		
62	1-2	-	-	-	-	-	-	*	*	*	*	-	-	-	*		
	3	-	-	-	-	-	-	*	*	*	*	-	-	-	*		
	4	-	-	-	-	-	*	*	*	*	*	-	-	-	*		
	5	-	-	-	-	*	*	*	*	*	*	-	*	-	*		
	6	-	-	-	-	-	*	*	*	*	*	-	-	-	*		
	7	-	-	-	-	-	-	-	-	-	*	-	-	-	*		
	TOTAL----		-	-	-	-	*	*	*	*	*	*	-	*	-	*	
13 & 23	1-2	-	-	-	-	-	-	-	*	*	*	-	-	-	*		
	3	-	-	-	-	-	-	*	*	*	*	-	-	-	*		
	4	-	-	-	-	-	-	-	*	*	*	-	-	-	*		
	5	-	-	-	-	-	-	-	-	-	-	-	-	-	-		
	6	-	-	-	-	-	-	-	-	-	-	-	-	-	-		
	7	-	-	-	-	-	-	-	-	-	-	-	-	-	-		
	TOTAL----		-	-	-	-	-	-	*	*	*	*	-	-	-	*	
33	1-2	-	-	-	-	-	-	-	-	-	-	-	-	-	-		
	3	-	-	-	-	-	*	*	*	*	*	-	-	-	*		
	4	-	-	-	-	-	-	*	*	*	*	-	-	-	*		
	5	-	-	-	-	-	-	*	*	*	*	-	-	-	*		
	6	-	-	-	-	-	-	-	-	-	-	-	-	-	-		
	7	-	-	-	-	-	-	-	-	-	-	-	-	-	-		
	TOTAL----		-	-	-	-	-	*	*	*	*	*	-	-	-	*	
43	1-2	-	-	-	-	-	-	-	-	-	-	-	-	-	-		
	3	-	-	-	-	-	-	*	*	*	*	-	-	-	*		
	4	-	-	-	-	*	*	*	*	*	*	*	*	*	0.1		
	5	-	-	-	-	-	*	*	*	*	*	*	*	*	*		
	6	-	-	-	-	-	*	*	*	*	*	*	*	*	*		
	7	-	-	-	-	-	-	-	*	*	*	*	*	*	*		
	TOTAL----		-	-	-	-	*	*	*	0.1	0.1	*	*	*	*	0.3	
53	1-2	-	-	-	-	-	-	*	*	*	*	-	-	-	*		
	3	-	-	-	-	-	*	*	*	*	*	-	-	-	*		
	4	-	-	-	-	*	*	*	*	*	*	-	-	-	*		
	5	-	-	-	-	-	*	*	*	*	*	-	-	-	*		
	6	-	-	-	-	-	*	*	*	*	*	-	-	-	*		
	7	-	-	-	-	-	*	*	*	*	*	-	-	-	*		
	TOTAL----		-	-	-	-	*	*	*	*	*	*	-	-	-	0.1	
63	1-2	-	-	-	-	-	-	-	-	-	-	-	-	-	-		
	3	-	-	*	-	-	*	*	*	*	*	-	-	-	*		
	4	-	-	-	-	-	-	*	*	*	*	-	-	-	*		
	5	-	-	-	-	-	-	*	*	*	*	-	-	-	*		
	6	-	-	-	-	-	-	-	-	-	-	-	-	-	-		
	7	-	-	-	-	-	-	-	-	-	-	-	-	-	-		
	TOTAL----		-	-	-	-	-	*	*	*	*	*	-	-	-	*	
24-54	1-7	-	-	-	-	*	*	*	*	*	*	*	-	-	0.1		
25-35	1-7	-	-	-	-	-	-	-	-	-	-	-	-	-	-		
81-85 1/	1-7	-	-	-	-	*	*	*	*	*	*	-	-	-	*		
All Colors	8 2/	-	-	-	-	-	-	-	-	-	-	-	-	-	-		
TOTAL, ALL----		-	-	*	0.1	0.8	5.1	18.5	32.4	26.4	11.7	4.4	0.6	*	*	100.0	
EXTRANEOUS MATTER																Average Staple	34.3
																Percent Tenderable	69.2
Bark - Level 1	3.4																
Bark - Level 2	-																
Grass - Level 1	0.4																
Grass - Level 2	*																
Prep - Level 1	*																
Prep - Level 2	-																
Other - Level 1	*																
Other - Level 1	-																

451,339 Bales classed. 1/ Below Grade Color. 2/ Below Grade Leaf. * Less than 0.05 percent.

Table 5. -- Arizona: Percent distribution of color, leaf and staple for upland cotton classed: 2008 Crop

QUALITY	LEAF	STAPLE														TOTAL
		26 & -	28	29	30	31	32	33	34	35	36	37	38	39	40 & +	
COLOR		Pct.	Pct.	Pct.	Pct.	Pct.	Pct.	Pct.	Pct.	Pct.	Pct.	Pct.	Pct.	Pct.	Pct.	Pct.
11 & 21	1-2	-	-	*	*	-	*	0.3	2.4	9.2	12.7	10.8	3.9	1.2	0.1	40.6
	3	-	-	-	-	*	*	0.1	0.7	3.0	5.4	5.9	2.3	0.8	0.1	18.3
	4	-	-	-	-	-	*	*	*	0.2	0.3	0.4	0.1	0.1	*	1.2
	5	-	-	-	-	-	-	-	*	*	*	*	*	*	*	0.1
	6	-	-	-	-	-	-	-	-	-	*	*	*	*	*	*
	7	-	-	-	-	-	-	-	-	-	-	-	-	-	-	-
	TOTAL----		-	-	*	*	*	*	0.4	3.2	12.3	18.4	17.0	6.3	2.1	0.3
31	1-2	-	-	-	-	-	*	*	0.3	1.1	1.8	2.6	1.3	0.4	*	7.6
	3	-	-	-	-	-	*	0.1	0.7	2.1	3.6	4.9	2.3	0.9	0.1	14.7
	4	-	-	-	-	*	0.1	0.2	0.9	1.4	1.5	0.5	0.2	*	*	4.9
	5	-	-	-	-	-	*	*	*	0.1	0.3	0.2	0.1	*	*	0.9
	6	-	-	-	-	-	*	*	*	*	*	*	*	*	*	0.2
	7	-	-	-	-	-	-	*	*	*	*	*	*	*	*	*
	TOTAL----		-	-	-	-	*	*	0.2	1.3	4.2	7.2	9.3	4.2	1.6	0.3
41	1-2	-	-	-	-	-	-	*	*	*	*	*	*	*	-	0.1
	3	-	-	-	-	*	*	0.1	0.1	0.3	0.3	0.1	*	*	*	1.2
	4	-	-	-	-	-	*	0.1	0.2	0.5	0.9	0.9	0.2	*	*	2.8
	5	-	-	-	-	-	*	*	0.1	0.2	0.4	0.4	0.1	*	*	1.3
	6	-	-	-	-	-	*	*	0.1	0.1	0.2	0.2	0.1	*	*	0.8
	7	-	-	-	-	-	*	*	*	*	0.1	0.1	0.1	*	*	0.4
	TOTAL----		-	-	-	-	*	*	0.2	0.5	1.2	1.9	1.9	0.6	0.2	0.1
51	1-2	-	-	-	-	-	-	-	-	-	-	-	-	-	-	-
	3	-	-	-	-	-	*	*	*	*	*	*	*	*	*	*
	4	-	-	-	-	-	*	*	*	*	*	*	*	*	*	0.1
	5	-	-	-	-	-	*	*	*	*	*	*	*	*	*	0.2
	6	-	-	-	-	-	*	*	*	*	0.1	*	*	*	*	0.2
	7	-	-	-	-	-	*	*	*	*	*	*	*	*	*	0.1
	TOTAL----		-	-	-	-	*	*	0.1	0.2	0.2	0.1	*	*	*	0.6
61	1-2	-	-	-	-	-	-	-	-	-	-	-	-	-	-	-
	3	-	-	-	-	-	-	-	-	-	-	-	-	-	-	-
	4	-	-	-	-	-	-	-	-	-	-	-	-	-	-	-
	5	-	-	-	-	-	-	-	-	-	-	-	-	-	-	-
	6	-	-	-	-	-	-	-	*	*	*	*	*	*	*	*
	7	-	-	-	-	-	-	-	*	*	*	*	*	*	*	*
	TOTAL----		-	-	-	-	-	-	*	*	*	*	*	*	*	*
71	1-2	-	-	-	-	-	-	-	-	-	-	-	-	-	-	-
	3	-	-	-	-	-	-	-	-	-	-	-	-	-	-	-
	4	-	-	-	-	-	-	-	-	-	-	-	-	-	-	-
	5	-	-	-	-	-	-	-	-	-	-	-	-	-	-	-
	6	-	-	-	-	-	-	-	-	-	-	-	-	-	-	-
	7	-	-	-	-	-	-	-	-	-	-	-	-	-	-	-
	TOTAL----		-	-	-	-	-	-	-	-	-	-	-	-	-	-
12 & 22	1-2	-	-	-	-	-	*	*	*	0.1	0.1	*	*	*	*	0.2
	3	-	-	-	-	-	-	*	0.1	0.3	0.3	0.1	*	*	*	0.8
	4	-	-	-	-	-	-	*	*	0.1	0.1	0.1	*	*	*	0.3
	5	-	-	-	-	-	-	*	*	*	*	*	*	*	*	*
	6	-	-	-	-	-	-	-	-	-	-	*	*	*	*	*
	7	-	-	-	-	-	-	-	-	-	-	-	-	-	-	-
	TOTAL----		-	-	-	-	*	*	0.1	0.4	0.6	0.2	*	*	*	1.4
32	1-2	-	-	-	-	-	-	*	*	*	*	*	*	*	*	*
	3	-	-	-	-	-	*	*	*	0.1	0.1	0.1	*	*	*	0.2
	4	-	-	-	-	-	*	*	0.1	0.2	0.2	0.1	*	*	*	0.6
	5	-	-	-	-	-	*	*	*	0.1	0.1	*	*	*	*	0.3
	6	-	-	-	-	-	*	*	*	*	*	*	*	*	*	0.1
	7	-	-	-	-	-	-	*	*	*	*	*	*	*	*	*
	TOTAL----		-	-	-	-	*	*	0.2	0.3	0.4	0.2	*	*	*	1.2
42	1-2	-	-	-	-	-	-	*	*	*	*	*	*	*	*	*
	3	-	-	-	-	-	*	*	*	*	*	*	*	*	*	*
	4	-	-	-	-	-	*	*	*	0.1	*	*	*	*	*	0.2
	5	-	-	-	-	-	*	*	*	0.1	0.1	*	*	*	*	0.3
	6	-	-	-	-	-	*	*	*	0.1	*	*	*	*	*	0.2
	7	-	-	-	-	-	*	*	*	*	*	*	*	*	*	0.1
	TOTAL----		-	-	-	-	*	*	0.1	0.3	0.2	0.1	*	*	*	0.8
52	1-2	-	-	-	-	-	-	*	*	*	*	*	*	*	*	*
	3	-	-	-	-	-	*	*	*	*	*	*	*	*	*	*
	4	-	-	-	-	-	*	*	*	*	*	*	*	*	*	*
	5	-	-	-	-	-	*	*	*	*	*	*	*	*	*	*
	6	-	-	-	-	-	*	*	*	*	*	*	*	*	*	*
	7	-	-	-	-	-	*	*	*	*	*	*	*	*	*	*
	TOTAL----		-	-	-	-	*	*	*	*	*	*	*	*	*	*

* Less than 0.05 percent.

Table 5. -- Arizona: Percent distribution of color, leaf and staple for upland cotton classed:
2008 Crop

QUALITY	LEAF	STAPLE														TOTAL	
		26 & -	28	29	30	31	32	33	34	35	36	37	38	39	40 & +		
COLOR		Pct.	Pct.	Pct.	Pct.	Pct.	Pct.	Pct.	Pct.	Pct.	Pct.	Pct.	Pct.	Pct.	Pct.		
62	1-2	-	-	-	-	-	-	-	-	-	-	-	-	-	-		
	3	-	-	-	-	-	-	-	-	-	-	-	-	-	-		
	4	-	-	-	-	-	-	*	*	-	-	-	-	-	-		
	5	-	-	-	-	-	-	-	-	-	-	*	-	-	-		
	6	-	-	-	-	-	-	-	-	-	-	-	-	-	-		
	7	-	-	-	-	-	-	-	*	*	-	-	-	-	-		
	TOTAL----		-	-	-	-	-	-	*	*	*	-	*	-	-	*	
13 & 23	1-2	-	-	-	-	-	-	-	-	-	*	*	*	-	-		
	3	-	-	-	-	-	-	-	-	*	*	*	*	-	-		
	4	-	-	-	-	-	-	-	-	*	*	*	-	-	-		
	5	-	-	-	-	-	-	-	-	-	*	*	-	-	-		
	6	-	-	-	-	-	-	-	-	-	*	-	-	-	-		
	7	-	-	-	-	-	-	-	-	-	-	-	-	-	-		
	TOTAL----		-	-	-	-	-	-	-	-	*	*	*	*	-	*	
33	1-2	-	-	-	-	-	-	-	*	*	-	*	-	-	-		
	3	-	-	-	-	-	-	*	*	*	-	*	*	-	-		
	4	-	-	-	-	*	*	*	*	*	*	*	*	-	-		
	5	-	-	-	-	-	-	*	*	*	*	*	*	-	-		
	6	-	-	-	-	-	-	-	*	*	*	*	-	-	-		
	7	-	-	-	-	-	-	-	-	*	*	*	-	-	-		
	TOTAL----		-	-	-	-	*	*	*	*	*	*	*	*	-	0.1	
43	1-2	-	-	-	-	-	-	-	-	-	-	-	-	-	-		
	3	-	-	-	-	-	-	-	*	*	*	*	*	-	-		
	4	-	-	-	-	-	-	-	*	*	*	*	*	-	-		
	5	-	-	-	-	*	*	*	*	*	*	*	*	-	-		
	6	-	-	-	-	-	-	*	*	*	*	*	*	-	-		
	7	-	-	-	-	-	-	*	*	*	*	*	*	-	-		
	TOTAL----		-	-	-	-	*	*	*	*	0.1	*	*	*	*	0.2	
53	1-2	-	-	-	-	-	-	-	-	-	-	-	-	-	-		
	3	-	-	-	-	-	-	*	-	-	-	*	-	-	-		
	4	-	-	-	-	-	-	*	*	*	*	*	-	-	-		
	5	-	-	-	-	-	-	*	*	*	*	*	-	-	-		
	6	-	-	-	-	-	-	*	*	*	*	*	-	-	-		
	7	-	-	-	-	-	-	*	*	*	*	*	-	-	-		
	TOTAL----		-	-	-	-	-	*	*	*	*	*	*	-	-	*	
63	1-2	-	-	-	-	-	-	-	-	-	-	-	-	-	-		
	3	-	-	-	-	-	-	-	-	-	-	-	-	-	-		
	4	-	-	-	-	-	-	*	*	*	*	*	-	-	-		
	5	-	-	-	-	-	-	-	-	-	-	-	-	-	-		
	6	-	-	-	-	-	-	-	-	-	-	-	-	-	-		
	7	-	-	-	-	-	-	-	-	-	-	-	-	-	-		
	TOTAL----		-	-	-	-	-	-	*	*	-	-	-	-	-	*	
24-54	1-7	-	-	-	-	-	-	*	*	*	*	*	-	-	-		
25-35	1-7	-	-	-	-	-	-	-	-	-	-	-	-	-	-		
81-85 1/	1-7	-	-	-	-	-	-	-	*	*	*	*	*	-	-		
All Colors	8 2/	-	-	-	-	-	-	*	*	0.1	0.1	0.1	*	*	*		
TOTAL, ALL----		-	-	*	*	*	*	1.0	5.6	19.2	29.0	29.2	11.3	4.0	0.7	100.0	
EXTRANEIOUS MATTER																Average Staple	36.3
																Percent Tenderable	73.0
Bark - Level 1		4.7															
Bark - Level 2		*															
Grass - Level 1		0.2															
Grass - Level 2		*															
Prep - Level 1		*															
Prep - Level 2		-															
Other - Level 1		0.6															
Other - Level 1		-															

375,217 Bales classed. 1/ Below Grade Color. 2/ Below Grade Leaf. * Less than 0.05 percent.

Table 6. -- Arkansas: Percent distribution of color, leaf and staple for upland cotton classed: 2008 Crop

QUALITY	LEAF	STAPLE														TOTAL
		26 & -	28	29	30	31	32	33	34	35	36	37	38	39	40 & +	
COLOR		Pct.	Pct.	Pct.	Pct.	Pct.	Pct.	Pct.	Pct.	Pct.	Pct.	Pct.	Pct.	Pct.	Pct.	
11 & 21	1-2	-	-	-	-	-	-	*	*	*	*	*	*	*	*	0.1
	3	-	-	-	-	-	-	*	*	0.2	0.4	0.1	*	*	-	0.8
	4	-	-	-	-	-	*	*	*	0.1	*	*	*	*	-	0.1
	5	-	-	-	-	-	-	-	-	*	*	*	*	*	-	*
	6	-	-	-	-	-	-	-	-	-	-	-	-	-	-	-
	7	-	-	-	-	-	-	-	-	-	-	-	-	-	-	-
	TOTAL----		-	-	-	-	-	*	*	*	0.2	0.5	0.2	*	*	-
31	1-2	-	-	-	-	-	-	*	*	0.1	0.1	*	*	*	-	0.2
	3	-	-	-	-	*	*	0.1	0.8	3.7	7.6	3.8	0.3	*	*	16.3
	4	-	-	-	-	*	*	*	0.3	2.4	7.8	6.5	0.6	*	*	17.7
	5	-	-	-	-	-	*	*	*	0.2	0.7	0.8	0.2	*	*	1.8
	6	-	-	-	-	-	-	-	*	*	*	*	*	*	-	*
	7	-	-	-	-	-	-	-	-	-	-	-	-	-	-	-
	TOTAL----		-	-	-	-	*	*	0.1	1.2	6.5	16.1	11.2	1.0	0.1	*
41	1-2	-	-	-	-	-	-	*	*	*	*	*	*	*	-	*
	3	-	-	-	-	*	*	0.1	0.7	2.9	5.4	2.4	0.2	*	*	11.8
	4	-	-	-	-	*	*	0.1	0.8	6.0	16.6	10.8	0.9	0.1	*	35.4
	5	-	-	-	-	*	*	*	0.1	0.9	4.9	4.8	0.4	*	*	11.2
	6	-	-	-	-	-	*	*	*	0.1	0.5	0.7	0.1	*	*	1.4
	7	-	-	-	-	-	-	-	*	*	*	*	*	*	-	0.1
	TOTAL----		-	-	-	-	*	*	0.2	1.6	10.0	27.5	18.8	1.7	0.2	*
51	1-2	-	-	-	-	-	-	-	-	*	*	*	*	*	-	*
	3	-	-	-	-	-	*	*	*	*	*	*	*	*	-	0.1
	4	-	-	-	-	-	*	*	*	0.1	0.1	0.1	*	-	-	0.4
	5	-	-	-	-	-	-	*	*	0.1	0.2	0.2	*	*	*	0.5
	6	-	-	-	-	-	-	*	*	*	0.1	0.1	*	*	-	0.2
	7	-	-	-	-	-	-	-	*	*	*	*	*	*	-	*
	TOTAL----		-	-	-	-	-	*	*	0.1	0.3	0.4	0.4	0.1	*	*
61	1-2	-	-	-	-	-	-	-	-	-	-	-	-	-	-	-
	3	-	-	-	-	-	-	-	-	-	-	-	-	-	-	-
	4	-	-	-	-	-	-	-	-	-	-	-	-	-	-	-
	5	-	-	-	-	-	-	-	-	-	-	-	-	-	-	-
	6	-	-	-	-	-	-	-	-	-	-	-	-	-	-	-
	7	-	-	-	-	-	-	-	-	-	-	-	-	-	-	-
	TOTAL----		-	-	-	-	-	-	-	-	-	-	-	-	-	-
71	1-2	-	-	-	-	-	-	-	-	-	-	-	-	-	-	-
	3	-	-	-	-	-	-	-	-	-	-	-	-	-	-	-
	4	-	-	-	-	-	-	-	-	-	-	-	-	-	-	-
	5	-	-	-	-	-	-	-	-	-	-	-	-	-	-	-
	6	-	-	-	-	-	-	-	-	-	-	-	-	-	-	-
	7	-	-	-	-	-	-	-	-	-	-	-	-	-	-	-
	TOTAL----		-	-	-	-	-	-	-	-	-	-	-	-	-	-
12 & 22	1-2	-	-	-	-	-	-	*	*	*	*	*	*	*	-	*
	3	-	-	-	-	-	-	*	*	*	*	*	*	*	-	*
	4	-	-	-	-	-	-	*	*	*	*	*	*	*	-	*
	5	-	-	-	-	-	-	-	-	-	*	*	*	*	-	*
	6	-	-	-	-	-	-	-	-	-	-	-	-	-	-	-
	7	-	-	-	-	-	-	-	-	-	-	-	-	-	-	-
	TOTAL----		-	-	-	-	-	-	*	*	*	*	*	*	-	*
32	1-2	-	-	-	-	-	-	-	-	*	*	*	*	*	-	*
	3	-	-	-	-	-	-	*	*	*	*	*	*	*	-	0.2
	4	-	-	-	-	-	*	*	*	*	0.1	0.1	*	*	-	0.2
	5	-	-	-	-	-	-	*	*	*	*	*	*	*	-	*
	6	-	-	-	-	-	-	-	-	*	*	*	*	*	-	*
	7	-	-	-	-	-	-	-	-	-	-	*	*	*	-	*
	TOTAL----		-	-	-	-	-	*	*	*	0.1	0.2	0.1	*	*	*
42	1-2	-	-	-	-	-	-	-	-	*	*	*	*	*	-	*
	3	-	-	-	-	-	*	*	*	0.1	*	*	*	*	-	0.2
	4	-	-	-	-	-	*	*	0.1	0.2	0.2	0.1	*	*	-	0.6
	5	-	-	-	-	-	*	*	*	*	0.1	0.1	*	*	-	0.3
	6	-	-	-	-	-	-	*	*	*	*	*	*	*	-	*
	7	-	-	-	-	-	-	-	*	*	*	*	*	*	-	*
	TOTAL----		-	-	-	-	-	*	*	0.1	0.3	0.4	0.3	*	*	-
52	1-2	-	-	-	-	-	-	-	-	-	-	-	-	-	-	-
	3	-	-	-	-	-	*	*	*	*	*	*	*	*	-	*
	4	-	-	-	-	-	*	*	*	*	*	*	*	*	-	*
	5	-	-	-	-	-	-	*	*	*	*	*	*	*	-	*
	6	-	-	-	-	-	-	-	*	*	*	*	*	*	-	*
	7	-	-	-	-	-	-	-	-	-	*	*	*	*	-	*
	TOTAL----		-	-	-	-	-	*	*	*	*	*	*	*	-	*

* Less than 0.05 percent.

Table 6. -- Arkansas: Percent distribution of color, leaf and staple for upland cotton classed:
2008 Crop

QUALITY	LEAF	STAPLE														TOTAL
		26 & -	28	29	30	31	32	33	34	35	36	37	38	39	40 & +	
COLOR		Pct.	Pct.	Pct.	Pct.	Pct.	Pct.	Pct.	Pct.	Pct.	Pct.	Pct.	Pct.	Pct.	Pct.	
62	1-2	-	-	-	-	-	-	-	-	-	-	-	-	-	-	
	3	-	-	-	-	-	-	-	-	-	-	-	-	-	-	
	4	-	-	-	-	*	-	-	-	-	-	-	-	-	*	
	5	-	-	-	-	-	-	*	-	-	-	-	-	-	*	
	6	-	-	-	-	-	-	-	*	-	-	-	-	-	*	
	7	-	-	-	-	-	-	-	-	-	-	-	-	-	-	
	TOTAL----		-	-	-	-	*	-	*	*	-	-	-	-	-	*
13 & 23	1-2	-	-	-	-	-	-	-	-	-	-	-	-	-	-	
	3	-	-	-	-	-	-	-	-	-	-	-	-	-	-	
	4	-	-	-	-	-	-	-	-	-	-	-	-	-	-	
	5	-	-	-	-	-	-	-	-	-	-	-	-	-	-	
	6	-	-	-	-	-	-	-	-	-	-	-	-	-	-	
	7	-	-	-	-	-	-	-	-	-	-	-	-	-	-	
	TOTAL----		-	-	-	-	-	-	-	-	-	-	-	-	-	-
33	1-2	-	-	-	-	-	-	-	-	-	-	-	-	-	-	
	3	-	-	-	-	-	-	-	-	*	*	*	-	-	*	
	4	-	-	-	-	-	-	*	*	*	*	*	-	-	*	
	5	-	-	-	-	-	-	-	-	*	*	*	*	-	*	
	6	-	-	-	-	-	-	-	-	-	-	*	-	-	*	
	7	-	-	-	-	-	-	-	-	-	-	-	-	-	-	
	TOTAL----		-	-	-	-	-	-	*	*	*	*	*	-	*	
43	1-2	-	-	-	-	-	-	-	-	-	-	-	-	-	-	
	3	-	-	-	-	-	-	*	*	*	*	*	-	-	*	
	4	-	-	-	-	-	-	*	*	*	*	*	*	-	*	
	5	-	-	-	-	-	-	-	*	*	*	*	*	-	*	
	6	-	-	-	-	-	-	-	-	-	-	*	-	-	*	
	7	-	-	-	-	-	-	-	-	-	-	*	-	-	*	
	TOTAL----		-	-	-	-	-	-	*	*	*	*	*	*	*	
53	1-2	-	-	-	-	-	-	-	-	-	-	-	-	-	-	
	3	-	-	-	-	-	-	*	*	*	*	-	-	-	*	
	4	-	-	-	-	-	-	*	*	*	*	*	-	-	*	
	5	-	-	-	-	-	-	*	*	*	*	*	-	-	*	
	6	-	-	-	-	-	-	-	-	*	*	*	-	-	*	
	7	-	-	-	-	-	-	-	-	-	-	*	-	-	*	
	TOTAL----		-	-	-	-	-	-	*	*	*	*	*	-	*	
63	1-2	-	-	-	-	-	-	-	-	-	-	-	-	-	-	
	3	-	-	*	-	-	-	-	-	*	*	-	-	-	*	
	4	-	-	-	-	-	-	-	*	*	*	*	-	-	*	
	5	-	-	-	-	-	-	-	-	-	-	-	-	-	-	
	6	-	-	-	-	-	-	-	-	-	-	-	-	-	-	
	7	-	-	-	-	-	-	-	-	-	-	-	-	-	-	
	TOTAL----		-	-	-	-	-	-	-	*	*	-	-	-	*	
24-54	1-7	-	-	-	-	-	-	-	*	*	*	*	-	-	*	
25-35	1-7	-	-	-	-	-	-	-	-	-	-	-	-	-	-	
81-85 1/	1-7	-	-	-	-	-	-	-	*	*	*	*	-	-	*	
All Colors	8 2/	-	-	-	-	-	-	-	*	*	*	*	-	-	*	
TOTAL, ALL----		-	-	-	-	*	*	0.4	3.1	17.3	45.1	30.9	2.8	0.2	*	100.0
EXTRANEIOUS MATTER																
Bark - Level 1	0.2															
Bark - Level 2	-															
Grass - Level 1	0.2															
Grass - Level 2	*															
Prep - Level 1	0.2															
Prep - Level 2	-															
Other - Level 1	*															
Other - Level 1	*															

1,237,323 Bales classed. 1/ Below Grade Color. 2/ Below Grade Leaf. * Less than 0.05 percent.

Table 7. -- California: Percent distribution of color, leaf and staple for upland cotton classed:
2008 Crop

QUALITY	LEAF	STAPLE														TOTAL
		26 & -	28	29	30	31	32	33	34	35	36	37	38	39	40 & +	
COLOR		Pct.	Pct.	Pct.	Pct.	Pct.	Pct.	Pct.	Pct.	Pct.	Pct.	Pct.	Pct.	Pct.	Pct.	Pct.
11 & 21	1-2	-	-	-	-	-	*	0.1	0.6	2.1	4.5	8.3	7.2	6.9	5.5	35.1
	3	-	-	-	-	-	-	*	0.1	0.5	1.3	2.2	2.0	2.4	2.6	11.0
	4	-	-	-	-	-	-	-	*	*	*	*	*	*	*	*
	5	-	-	-	-	-	-	-	-	-	-	-	-	-	-	-
	6	-	-	-	-	-	-	-	-	-	-	-	-	-	-	-
	7	-	-	-	-	-	-	-	-	-	-	-	-	-	-	-
	TOTAL----		-	-	-	-	-	*	0.1	0.7	2.6	5.8	10.4	9.1	9.4	8.1
31	1-2	-	-	-	-	-	*	*	0.2	0.7	1.5	4.2	3.2	5.7	7.3	22.8
	3	-	-	-	-	-	-	*	0.1	0.6	1.7	4.6	2.8	3.9	7.8	21.4
	4	-	-	-	-	-	-	*	*	0.2	0.3	0.2	0.2	0.4	0.4	1.2
	5	-	-	-	-	-	-	-	-	*	*	*	*	*	*	*
	6	-	-	-	-	-	-	-	-	-	-	-	-	-	-	-
	7	-	-	-	-	-	-	-	-	-	-	-	-	-	-	-
	TOTAL----		-	-	-	-	-	*	*	0.3	1.3	3.3	9.0	6.2	9.9	15.5
41	1-2	-	-	-	-	-	-	*	0.1	0.2	0.4	0.4	*	*	*	1.2
	3	-	-	-	-	-	-	*	0.2	1.0	1.6	0.4	0.2	0.1	0.1	3.6
	4	-	-	-	-	-	-	*	*	0.1	0.2	0.4	0.3	0.1	0.1	1.2
	5	-	-	-	-	-	-	*	*	*	0.1	0.1	0.1	*	*	0.4
	6	-	-	-	-	-	-	-	*	*	*	*	*	*	*	*
	7	-	-	-	-	-	-	-	-	*	*	*	*	*	*	*
	TOTAL----		-	-	-	-	-	*	*	0.2	0.5	1.7	2.4	0.9	0.3	0.3
51	1-2	-	-	-	-	-	-	*	*	*	*	*	*	*	*	*
	3	-	-	-	-	-	-	-	*	*	*	*	*	*	*	0.1
	4	-	-	-	-	-	-	-	*	*	*	*	*	*	*	0.1
	5	-	-	-	-	-	-	-	*	*	0.1	*	*	*	*	0.1
	6	-	-	-	-	-	-	-	*	*	*	*	*	*	*	*
	7	-	-	-	-	-	-	-	-	*	*	*	*	*	*	*
	TOTAL----		-	-	-	-	-	-	*	*	0.1	0.1	*	*	*	*
61	1-2	-	-	-	-	-	-	-	-	-	-	-	-	-	-	-
	3	-	-	-	-	-	-	-	-	-	-	-	-	-	-	-
	4	-	-	-	-	-	-	-	-	-	-	-	-	-	-	-
	5	-	-	-	-	-	-	-	-	-	-	-	-	-	-	-
	6	-	-	-	-	-	-	-	-	-	-	-	-	-	-	-
	7	-	-	-	-	-	-	-	-	-	-	-	-	-	-	-
	TOTAL----		-	-	-	-	-	-	-	-	-	-	-	-	-	-
71	1-2	-	-	-	-	-	-	-	-	-	-	-	-	-	-	-
	3	-	-	-	-	-	-	-	-	-	-	-	-	-	-	-
	4	-	-	-	-	-	-	-	-	-	-	-	-	-	-	-
	5	-	-	-	-	-	-	-	-	-	-	-	-	-	-	-
	6	-	-	-	-	-	-	-	-	-	-	-	-	-	-	-
	7	-	-	-	-	-	-	-	-	-	-	-	-	-	-	-
	TOTAL----		-	-	-	-	-	-	-	-	-	-	-	-	-	-
12 & 22	1-2	-	-	-	-	-	-	*	-	*	*	*	*	*	*	0.1
	3	-	-	-	-	-	-	-	*	*	*	*	*	*	0.1	0.2
	4	-	-	-	-	-	-	-	*	-	*	*	*	*	*	*
	5	-	-	-	-	-	-	-	-	-	-	-	-	-	-	-
	6	-	-	-	-	-	-	-	-	-	-	-	-	-	-	-
	7	-	-	-	-	-	-	-	-	-	-	-	-	-	-	-
	TOTAL----		-	-	-	-	-	-	*	*	*	*	0.1	0.1	0.1	0.1
32	1-2	-	-	-	-	-	-	*	-	*	*	*	*	*	*	0.1
	3	-	-	-	-	-	-	-	*	*	*	*	*	0.1	0.3	0.5
	4	-	-	-	-	-	-	-	-	*	*	*	*	*	0.1	0.1
	5	-	-	-	-	-	-	-	-	*	*	*	*	*	*	*
	6	-	-	-	-	-	-	-	-	-	-	-	-	-	-	-
	7	-	-	-	-	-	-	-	-	-	-	-	-	-	-	-
	TOTAL----		-	-	-	-	-	-	*	*	*	*	0.1	0.1	0.2	0.4
42	1-2	-	-	-	-	-	-	-	-	*	*	*	*	*	*	*
	3	-	-	-	-	-	-	-	-	*	*	*	*	*	*	0.1
	4	-	-	-	-	-	-	-	-	*	*	*	*	*	0.1	0.1
	5	-	-	-	-	-	-	-	-	*	*	*	*	*	*	*
	6	-	-	-	-	-	-	-	-	*	*	*	*	*	*	*
	7	-	-	-	-	-	-	-	-	*	*	*	*	*	*	*
	TOTAL----		-	-	-	-	-	-	-	*	*	*	0.1	*	0.1	0.1
52	1-2	-	-	-	-	-	-	-	-	-	-	-	-	-	-	-
	3	-	-	-	-	-	-	-	*	*	*	*	*	*	*	*
	4	-	-	-	-	-	-	-	-	*	*	*	*	*	*	*
	5	-	-	-	-	-	-	-	-	*	*	*	*	*	*	*
	6	-	-	-	-	-	-	-	-	-	*	*	*	*	*	*
	7	-	-	-	-	-	-	-	-	*	*	*	*	*	*	*
	TOTAL----		-	-	-	-	-	-	-	*	*	*	*	*	*	*

* Less than 0.05 percent.

Table 7. -- California: Percent distribution of color, leaf and staple for upland cotton classed:
2008 Crop

QUALITY	LEAF	STAPLE														TOTAL	
		26 & -	28	29	30	31	32	33	34	35	36	37	38	39	40 & +		
COLOR		Pct.	Pct.	Pct.	Pct.	Pct.	Pct.	Pct.	Pct.	Pct.	Pct.	Pct.	Pct.	Pct.	Pct.		
62	1-2	-	-	-	-	-	-	-	-	-	-	-	-	-	-	-	
	3	-	-	-	-	-	-	-	-	-	-	-	-	-	-	-	
	4	-	-	-	-	-	-	-	-	-	-	-	-	-	-	-	
	5	-	-	-	-	-	-	-	-	-	*	-	-	-	-	*	
	6	-	-	-	-	-	-	-	-	-	*	*	-	-	-	*	
	7	-	-	-	-	-	-	-	-	-	-	-	-	-	-	-	
	TOTAL----		-	-	-	-	-	-	-	-	*	*	-	-	-	*	
13 & 23	1-2	-	-	-	-	-	-	-	-	-	-	-	*	*	*	*	
	3	-	-	-	-	-	-	-	-	-	-	*	*	*	*	*	
	4	-	-	-	-	-	-	-	-	-	-	-	-	-	-	-	
	5	-	-	-	-	-	-	-	-	-	-	-	-	-	-	-	
	6	-	-	-	-	-	-	-	-	-	-	-	-	-	-	-	
	7	-	-	-	-	-	-	-	-	-	-	-	-	-	-	-	
	TOTAL----		-	-	-	-	-	-	-	-	-	*	*	*	*	*	
33	1-2	-	-	-	-	-	-	-	-	*	-	-	*	*	*	*	
	3	-	-	-	-	-	-	-	-	*	-	*	*	*	*	*	
	4	-	-	-	-	-	-	-	-	-	-	-	*	*	*	*	
	5	-	-	-	-	-	-	-	-	-	-	-	*	*	*	*	
	6	-	-	-	-	-	-	-	-	-	-	-	-	-	-	-	
	7	-	-	-	-	-	-	-	-	-	-	-	-	-	-	-	
	TOTAL----		-	-	-	-	-	-	-	*	-	*	*	*	*	0.1	
43	1-2	-	-	-	-	-	-	-	-	-	-	*	*	*	*	*	
	3	-	-	-	-	-	-	-	-	-	-	*	*	*	*	*	
	4	-	-	-	-	-	-	-	-	-	*	*	*	*	*	*	
	5	-	-	-	-	-	-	-	-	-	-	*	*	*	*	*	
	6	-	-	-	-	-	-	-	-	-	-	*	*	*	*	*	
	7	-	-	-	-	-	-	-	-	-	-	*	*	*	*	*	
	TOTAL----		-	-	-	-	-	-	-	-	*	*	*	*	*	0.1	
53	1-2	-	-	-	-	-	-	-	-	-	-	-	-	-	-	-	
	3	-	-	-	-	-	-	-	-	-	*	*	*	*	*	*	
	4	-	-	-	-	-	-	-	-	-	-	*	*	*	*	*	
	5	-	-	-	-	-	-	-	-	-	-	*	*	*	*	*	
	6	-	-	-	-	-	-	-	-	-	-	*	*	*	*	*	
	7	-	-	-	-	-	-	-	-	-	-	*	*	*	*	*	
	TOTAL----		-	-	-	-	-	-	-	-	*	*	*	*	*	*	
63	1-2	-	-	-	-	-	-	-	-	-	-	-	-	-	-	-	
	3	-	-	-	-	-	-	-	-	-	*	*	-	-	-	*	
	4	-	-	-	-	-	-	-	-	-	-	*	-	-	-	*	
	5	-	-	-	-	-	-	-	-	-	*	-	-	-	-	*	
	6	-	-	-	-	-	-	-	-	-	*	*	-	-	-	*	
	7	-	-	-	-	-	-	-	-	-	-	-	-	-	-	-	
	TOTAL----		-	-	-	-	-	-	-	-	*	*	-	-	-	*	
24-54	1-7	-	-	-	-	-	-	-	-	-	-	*	*	*	*		
25-35	1-7	-	-	-	-	-	-	-	-	-	-	-	-	-	-		
81-85 1/	1-7	-	-	-	-	-	-	-	-	-	-	*	-	-	*		
All Colors	8 2/	-	-	-	-	-	-	-	-	-	-	-	-	-	-		
TOTAL, ALL----		-	-	-	-	-	*	0.2	1.2	4.5	11.0	22.1	16.4	19.9	24.6	100.0	
EXTRANEIOUS MATTER																Average Staple	38.1
																Percent Tenderable	94.9
Bark - Level 1	0.7																
Bark - Level 2	*																
Grass - Level 1	0.1																
Grass - Level 2	-																
Prep - Level 1	*																
Prep - Level 2	-																
Other - Level 1	0.1																
Other - Level 1	*																

369,481 Bales classed. 1/ Below Grade Color. 2/ Below Grade Leaf. * Less than 0.05 percent.

Table 8. -- Florida: Percent distribution of color, leaf and staple for upland cotton classed:
2008 Crop

QUALITY	LEAF	STAPLE														TOTAL
		26 & -	28	29	30	31	32	33	34	35	36	37	38	39	40 & +	
COLOR		Pct.	Pct.	Pct.	Pct.	Pct.	Pct.	Pct.	Pct.	Pct.	Pct.	Pct.	Pct.	Pct.	Pct.	
11 & 21	1-2	-	-	-	-	-	*	*	*	*	*	*	*	*	*	
	3	-	-	-	-	*	*	0.2	0.4	0.7	0.3	*	*	-	*	
	4	-	-	-	-	-	*	*	*	0.1	0.1	*	*	*	*	
	5	-	-	-	-	-	-	-	-	-	-	-	-	*	-	
	6	-	-	-	-	-	-	-	-	-	-	-	-	-	-	
	7	-	-	-	-	-	-	-	-	-	-	-	-	-	-	
	TOTAL----		-	-	-	-	*	*	0.2	0.5	0.9	0.4	*	*	*	*
31	1-2	-	-	-	-	-	*	*	0.1	0.1	*	*	-	-	-	
	3	-	-	-	-	*	0.1	1.7	9.0	13.5	4.1	0.7	0.1	*	*	
	4	-	-	-	-	-	*	0.2	1.8	5.0	3.5	1.0	0.4	0.1	*	
	5	-	-	-	-	-	*	*	*	0.1	0.2	0.1	0.1	*	*	
	6	-	-	-	-	-	-	-	-	*	*	*	*	*	*	
	7	-	-	-	-	-	-	-	-	-	-	-	-	-	-	
	TOTAL----		-	-	-	-	*	0.2	2.0	10.9	18.7	7.8	1.8	0.5	0.2	*
41	1-2	-	-	-	-	-	-	*	*	*	*	*	*	*	*	
	3	-	-	-	*	*	0.2	2.2	8.5	9.1	2.4	0.6	0.1	*	-	
	4	-	-	-	-	*	0.1	1.0	6.1	10.7	5.6	2.0	0.4	*	*	
	5	-	-	-	-	-	*	*	0.2	0.8	1.1	0.8	0.2	*	*	
	6	-	-	-	-	-	-	*	*	0.2	0.4	0.3	0.1	*	-	
	7	-	-	-	-	-	-	-	*	*	*	*	*	*	*	
	TOTAL----		-	-	-	*	*	0.3	3.2	14.8	20.8	9.6	3.8	0.7	0.1	*
51	1-2	-	-	-	-	-	-	-	-	-	-	-	-	-	-	
	3	-	-	-	-	*	*	0.1	0.1	0.1	0.1	*	*	-	-	
	4	-	-	-	-	-	*	0.1	0.3	0.3	0.2	0.1	*	-	-	
	5	-	-	-	-	-	*	*	0.1	0.1	0.2	0.2	*	-	-	
	6	-	-	-	-	-	-	*	*	0.1	0.1	0.1	*	-	-	
	7	-	-	-	-	-	-	-	*	*	*	*	*	-	-	
	TOTAL----		-	-	-	-	*	*	0.2	0.4	0.6	0.6	0.4	*	*	
61	1-2	-	-	-	-	-	-	-	-	-	-	-	-	-	-	
	3	-	-	-	-	-	-	-	-	-	-	-	-	-	-	
	4	-	-	-	-	-	-	-	-	-	-	-	-	-	-	
	5	-	-	-	-	-	-	-	-	-	-	-	-	-	-	
	6	-	-	-	-	-	-	-	-	-	-	-	-	-	-	
	7	-	-	-	-	-	-	-	-	-	-	-	-	-	-	
	TOTAL----		-	-	-	-	-	-	-	-	-	-	-	-	-	
71	1-2	-	-	-	-	-	-	-	-	-	-	-	-	-	-	
	3	-	-	-	-	-	-	-	-	-	-	-	-	-	-	
	4	-	-	-	-	-	-	-	-	-	-	-	-	-	-	
	5	-	-	-	-	-	-	-	-	-	-	-	-	-	-	
	6	-	-	-	-	-	-	-	-	-	-	-	-	-	-	
	7	-	-	-	-	-	-	-	-	-	-	-	-	-	-	
	TOTAL----		-	-	-	-	-	-	-	-	-	-	-	-	-	
12 & 22	1-2	-	-	-	-	-	-	-	-	-	-	-	-	-	-	
	3	-	-	-	-	-	*	*	-	-	-	-	-	-	*	
	4	-	-	-	-	-	-	-	-	-	-	-	-	-	-	
	5	-	-	-	-	-	-	-	-	-	-	-	-	-	-	
	6	-	-	-	-	-	-	-	-	-	-	-	-	-	-	
	7	-	-	-	-	-	-	-	-	-	-	-	-	-	-	
	TOTAL----		-	-	-	-	-	*	*	-	-	-	-	-	-	
32	1-2	-	-	-	-	-	-	-	-	-	-	-	-	-	-	
	3	-	-	-	-	-	*	*	*	*	*	*	*	*	*	
	4	-	-	-	-	-	-	-	*	*	*	*	*	*	*	
	5	-	-	-	-	-	-	-	*	*	*	*	*	*	*	
	6	-	-	-	-	-	-	-	-	*	*	*	*	*	*	
	7	-	-	-	-	-	-	-	-	-	-	-	-	-	-	
	TOTAL----		-	-	-	-	-	*	*	*	*	*	*	*	*	
42	1-2	-	-	-	-	-	-	-	-	-	-	-	-	-	-	
	3	-	-	-	-	-	-	*	*	*	*	*	*	*	*	
	4	-	-	-	-	-	*	*	*	*	*	*	*	*	0.1	
	5	-	-	-	-	-	-	*	*	*	*	*	*	*	*	
	6	-	-	-	-	-	-	-	*	*	*	*	*	*	*	
	7	-	-	-	-	-	-	-	-	-	-	-	-	-	*	
	TOTAL----		-	-	-	-	-	*	*	*	*	*	*	*	-	
52	1-2	-	-	-	-	-	-	-	-	-	-	-	-	-	-	
	3	-	-	-	-	-	-	*	*	*	*	*	*	*	*	
	4	-	-	-	-	*	*	*	*	*	*	*	*	*	*	
	5	-	-	-	-	-	-	-	*	*	*	*	*	*	*	
	6	-	-	-	-	-	-	-	-	*	*	*	*	*	*	
	7	-	-	-	-	-	-	-	-	-	-	-	-	-	-	
	TOTAL----		-	-	-	-	*	*	*	*	*	*	*	*	-	

* Less than 0.05 percent.

Table 8. -- Florida: Percent distribution of color, leaf and staple for upland cotton classed:
2008 Crop

QUALITY	LEAF	STAPLE														TOTAL
		26 & -	28	29	30	31	32	33	34	35	36	37	38	39	40 & +	
COLOR		Pct.	Pct.	Pct.	Pct.	Pct.	Pct.	Pct.	Pct.	Pct.	Pct.	Pct.	Pct.	Pct.	Pct.	
62	1-2	-	-	-	-	-	-	-	-	-	-	-	-	-	-	
	3	-	-	-	-	-	-	-	-	-	-	-	-	-	-	
	4	-	-	-	-	-	-	-	-	-	-	-	-	-	-	
	5	-	-	-	-	-	-	-	-	-	-	-	-	-	-	
	6	-	-	-	-	-	-	-	-	-	-	-	-	-	-	
	7	-	-	-	-	-	-	-	-	-	-	-	-	-	-	
	TOTAL----		-	-	-	-	-	-	-	-	-	-	-	-	-	
13 & 23	1-2	-	-	-	-	-	-	-	-	-	-	-	-	-	-	
	3	-	-	-	-	-	-	-	-	-	-	-	-	-	-	
	4	-	-	-	-	-	-	-	-	-	-	-	-	-	-	
	5	-	-	-	-	-	-	-	-	-	-	-	-	-	-	
	6	-	-	-	-	-	-	-	-	-	-	-	-	-	-	
	7	-	-	-	-	-	-	-	-	-	-	-	-	-	-	
	TOTAL----		-	-	-	-	-	-	-	-	-	-	-	-	-	
33	1-2	-	-	-	-	-	-	-	-	-	-	-	-	-	-	
	3	-	-	-	-	-	-	*	*	*	*	-	-	-	*	
	4	-	-	-	-	-	-	*	*	*	*	-	-	-	*	
	5	-	-	-	-	-	-	-	*	*	-	-	-	-	*	
	6	-	-	-	-	-	-	-	-	-	-	-	-	-	-	
	7	-	-	-	-	-	-	-	-	-	-	-	-	-	-	
	TOTAL----		-	-	-	-	*	-	*	*	*	-	-	-	*	
43	1-2	-	-	-	-	-	-	-	-	-	-	-	-	-	-	
	3	-	-	-	-	-	-	*	*	*	*	-	-	-	*	
	4	-	-	-	-	-	-	*	*	*	*	-	-	-	*	
	5	-	-	-	-	-	-	-	*	*	-	-	-	-	*	
	6	-	-	-	-	-	-	-	-	-	-	-	-	-	-	
	7	-	-	-	-	-	-	-	-	-	-	-	-	-	-	
	TOTAL----		-	-	-	-	-	-	*	*	*	*	-	-	*	
53	1-2	-	-	-	-	-	-	-	-	-	-	-	-	-	-	
	3	-	-	-	-	-	-	*	*	-	-	-	-	-	*	
	4	-	-	-	-	-	-	*	*	*	*	-	-	-	*	
	5	-	-	-	-	-	-	-	-	-	-	-	-	-	-	
	6	-	-	-	-	-	-	-	-	-	-	-	-	-	-	
	7	-	-	-	-	-	-	-	-	-	-	-	-	-	-	
	TOTAL----		-	-	-	-	-	-	*	*	*	*	-	-	*	
63	1-2	-	-	-	-	-	-	-	-	-	-	-	-	-	-	
	3	-	-	*	-	-	-	-	-	-	-	-	-	-	-	
	4	-	-	-	-	-	-	-	-	-	-	-	-	-	-	
	5	-	-	-	-	-	-	-	-	-	-	-	-	-	-	
	6	-	-	-	-	-	-	-	-	-	-	-	-	-	-	
	7	-	-	-	-	-	-	-	-	-	-	-	-	-	-	
	TOTAL----		-	-	-	-	-	-	-	-	-	-	-	-	-	
24-54	1-7	-	-	-	-	-	-	-	-	-	-	-	-	-	-	
25-35	1-7	-	-	-	-	-	-	-	-	-	-	-	-	-	-	
81-85 1/	1-7	-	-	-	-	-	-	-	-	-	-	-	-	-	-	
All Colors	8 2/	-	-	-	-	-	-	-	-	-	-	-	-	-	-	
TOTAL, ALL-----		-	-	-	*	*	0.5	5.6	26.8	41.1	18.4	6.0	1.2	0.3	*	100.0
EXTRANEIOUS MATTER															Average Staple	35.0
Bark - Level 1	1.8														Percent Tenderable	79.6
Bark - Level 2	-															
Grass - Level 1	0.2															
Grass - Level 2	-															
Prep - Level 1	*															
Prep - Level 2	-															
Other - Level 1	*															
Other - Level 1	-															

104,891 Bales classed. 1/ Below Grade Color. 2/ Below Grade Leaf. * Less than 0.05 percent.

Table 9. -- Georgia: Percent distribution of color, leaf and staple for upland cotton classed:
2008 Crop

QUALITY	LEAF	STAPLE														TOTAL
		26 & -	28	29	30	31	32	33	34	35	36	37	38	39	40 & +	
COLOR		Pct.	Pct.	Pct.	Pct.	Pct.	Pct.	Pct.	Pct.	Pct.	Pct.	Pct.	Pct.	Pct.	Pct.	
11 & 21	1-2	-	-	-	-	*	*	*	*	*	*	*	*	*	*	0.1
	3	-	-	-	-	*	*	0.1	0.2	0.2	*	*	*	-	-	0.5
	4	-	-	-	-	*	*	*	*	*	*	*	*	-	-	*
	5	-	-	-	-	-	-	-	*	*	*	*	*	-	-	*
	6	-	-	-	-	-	-	-	-	-	-	-	-	-	-	-
	7	-	-	-	-	-	-	-	-	-	-	-	-	-	-	-
	TOTAL----		-	-	-	-	*	*	0.1	0.2	0.2	0.1	*	*	-	-
31	1-2	-	-	-	*	*	0.1	0.2	0.2	0.1	*	*	*	-	-	0.5
	3	-	-	-	*	0.1	0.6	2.6	5.9	5.4	1.7	0.2	*	*	*	16.6
	4	-	-	-	*	*	0.2	0.9	1.7	1.1	0.3	*	*	*	*	4.2
	5	-	-	-	-	*	*	*	*	*	*	*	*	*	*	0.1
	6	-	-	-	-	-	-	-	*	*	*	*	*	*	*	*
	7	-	-	-	-	-	-	-	-	-	-	-	-	-	-	-
	TOTAL----		-	-	-	*	0.1	0.7	3.0	7.0	7.2	2.9	0.5	*	*	*
41	1-2	-	-	-	*	*	*	0.1	*	*	*	*	*	-	-	0.2
	3	-	-	-	*	0.1	1.2	5.5	13.8	11.6	3.1	0.4	-	*	*	35.8
	4	-	-	-	*	*	0.4	2.3	8.1	11.3	5.3	1.2	0.1	*	*	28.9
	5	-	-	-	-	*	*	0.1	0.2	0.5	0.5	0.3	0.1	*	*	1.6
	6	-	-	-	-	-	-	*	*	*	*	*	*	*	*	0.1
	7	-	-	-	-	-	-	-	*	*	*	*	*	*	*	*
	TOTAL----		-	-	-	*	0.2	1.7	7.9	22.2	23.4	8.9	1.9	0.2	*	*
51	1-2	-	-	-	-	*	*	*	*	*	*	*	*	-	-	*
	3	-	-	-	*	*	0.2	0.8	1.2	0.7	0.2	*	*	*	*	3.1
	4	-	-	-	*	*	0.3	1.0	1.8	1.7	0.7	0.2	*	-	*	5.7
	5	-	-	-	-	*	*	0.1	0.2	0.3	0.2	0.1	*	*	*	1.0
	6	-	-	-	-	*	*	*	*	*	*	*	*	*	*	0.1
	7	-	-	-	-	-	-	*	*	*	*	*	*	*	*	*
	TOTAL----		-	-	-	*	*	0.5	1.8	3.2	2.8	1.2	0.4	*	*	*
61	1-2	-	-	-	-	-	-	-	-	-	-	-	-	-	-	-
	3	-	-	-	-	*	*	*	*	*	*	*	*	-	-	*
	4	-	-	-	-	*	*	*	*	*	*	*	*	-	-	*
	5	-	-	-	-	*	*	*	*	*	*	*	*	-	-	*
	6	-	-	-	-	*	*	*	*	*	*	*	*	-	-	*
	7	-	-	-	-	-	-	*	*	*	*	*	*	-	-	*
	TOTAL----		-	-	-	-	*	*	*	*	*	*	*	*	-	-
71	1-2	-	-	-	-	-	-	-	-	-	-	-	-	-	-	-
	3	-	-	-	-	-	*	-	-	-	-	-	-	-	-	*
	4	-	-	-	-	-	-	-	-	-	-	-	-	-	-	-
	5	-	-	-	-	-	-	-	-	-	-	-	-	-	-	-
	6	-	-	-	-	-	-	-	-	-	-	-	-	-	-	-
	7	-	-	-	-	-	-	-	-	-	-	-	-	-	-	-
	TOTAL----		-	-	-	-	-	*	-	-	-	-	-	-	-	-
12 & 22	1-2	-	-	-	-	-	-	-	-	-	-	-	-	-	-	-
	3	-	-	-	-	-	-	*	*	*	*	*	*	-	-	*
	4	-	-	-	-	-	-	*	*	*	*	*	*	-	-	*
	5	-	-	-	-	-	-	-	-	-	-	-	-	-	-	-
	6	-	-	-	-	-	-	-	-	-	-	-	-	-	-	-
	7	-	-	-	-	-	-	-	-	-	-	-	-	-	-	-
	TOTAL----		-	-	-	-	-	-	*	*	*	*	*	*	-	-
32	1-2	-	-	-	-	*	*	*	*	*	*	*	*	-	-	*
	3	-	-	-	-	*	*	*	*	*	*	*	*	-	-	0.1
	4	-	-	-	-	*	*	*	*	*	*	*	*	*	*	*
	5	-	-	-	-	*	*	*	*	*	*	*	*	*	*	*
	6	-	-	-	-	-	-	-	-	-	-	-	-	-	-	*
	7	-	-	-	-	-	-	-	-	-	-	-	-	-	-	-
	TOTAL----		-	-	-	-	*	*	*	*	*	*	*	*	*	-
42	1-2	-	-	-	-	*	*	*	*	*	*	*	*	-	-	*
	3	-	-	-	*	*	*	0.1	0.1	0.1	*	*	*	*	*	0.2
	4	-	-	-	*	*	*	0.1	0.1	0.1	*	*	*	*	*	0.5
	5	-	-	-	-	*	*	*	*	*	*	*	*	*	*	0.1
	6	-	-	-	-	-	-	*	*	*	*	*	*	*	*	*
	7	-	-	-	-	-	-	-	-	-	-	-	-	-	-	*
	TOTAL----		-	-	-	*	*	0.1	0.1	0.2	0.2	0.1	0.1	*	*	*
52	1-2	-	-	-	-	-	-	-	*	*	*	*	*	-	-	*
	3	-	-	-	-	*	*	*	*	*	*	*	*	-	-	*
	4	-	-	-	-	*	*	*	0.1	*	*	*	*	*	*	0.2
	5	-	-	-	-	*	*	*	*	*	*	*	*	*	*	0.1
	6	-	-	-	-	-	-	*	*	*	*	*	*	*	*	*
	7	-	-	-	-	-	-	*	*	*	*	*	*	*	*	*
	TOTAL----		-	-	-	*	*	*	0.1	0.1	0.1	0.1	*	*	*	*

* Less than 0.05 percent.

Table 9. -- Georgia: Percent distribution of color, leaf and staple for upland cotton classed:
2008 Crop

QUALITY	LEAF	STAPLE														TOTAL
		26 & -	28	29	30	31	32	33	34	35	36	37	38	39	40 & +	
COLOR		Pct.	Pct.	Pct.	Pct.	Pct.	Pct.	Pct.	Pct.	Pct.	Pct.	Pct.	Pct.	Pct.	Pct.	
62	1-2	-	-	-	-	-	-	-	-	-	-	-	-	-	-	
	3	-	-	-	-	*	*	-	-	*	*	-	-	-	-	
	4	-	-	-	-	*	*	*	*	*	*	*	-	-	-	
	5	-	-	-	-	-	*	*	*	*	*	*	-	-	-	
	6	-	-	-	-	-	*	*	*	*	*	*	-	-	-	
	7	-	-	-	-	-	*	*	-	-	-	-	-	-	-	
	TOTAL----		-	-	-	-	*	*	*	*	*	*	*	-	-	*
13 & 23	1-2	-	-	-	-	-	-	-	-	-	-	-	-	-	-	
	3	-	-	-	-	-	-	-	-	-	-	-	-	-	-	
	4	-	-	-	-	-	-	-	-	-	-	-	-	-	-	
	5	-	-	-	-	-	-	-	-	-	-	-	-	-	-	
	6	-	-	-	-	-	-	-	-	-	-	-	-	-	-	
	7	-	-	-	-	-	-	-	-	-	-	-	-	-	-	
	TOTAL----		-	-	-	-	-	-	-	-	-	-	-	-	-	
33	1-2	-	-	-	-	-	-	*	*	-	-	-	-	-	*	
	3	-	-	-	-	-	*	*	*	*	*	*	-	-	*	
	4	-	-	-	-	-	*	*	*	*	*	*	*	-	*	
	5	-	-	-	-	-	-	*	*	*	*	*	*	-	*	
	6	-	-	-	-	-	-	-	-	-	-	-	-	-	-	
	7	-	-	-	-	-	-	-	-	-	-	-	-	-	-	
	TOTAL----		-	-	-	-	-	*	*	*	*	*	*	*	-	*
43	1-2	-	-	-	-	-	-	*	*	*	-	-	-	-	*	
	3	-	-	-	-	*	*	*	*	*	*	*	*	-	*	
	4	-	-	-	*	*	*	*	*	*	*	*	*	-	*	
	5	-	-	-	-	-	*	*	*	*	*	*	*	-	*	
	6	-	-	-	-	-	-	-	*	*	*	*	-	-	*	
	7	-	-	-	-	-	-	-	-	-	-	-	-	-	-	
	TOTAL----		-	-	-	*	*	*	*	*	*	*	*	*	-	0.1
53	1-2	-	-	-	-	-	-	-	-	-	-	-	-	-	*	
	3	-	-	-	-	*	*	*	*	*	*	*	*	-	*	
	4	-	-	-	-	*	*	*	*	*	*	*	*	-	*	
	5	-	-	-	-	*	*	*	*	*	*	*	*	-	*	
	6	-	-	-	-	*	*	*	*	*	*	*	*	-	*	
	7	-	-	-	-	-	-	-	-	-	-	-	-	-	*	
	TOTAL----		-	-	-	*	*	*	*	*	*	*	*	*	-	*
63	1-2	-	-	-	-	-	-	-	-	-	-	-	-	-	-	
	3	-	-	*	-	-	-	-	-	-	-	-	-	-	-	
	4	-	-	-	-	-	-	*	*	-	-	-	-	-	-	
	5	-	-	-	-	-	-	*	*	*	-	-	-	-	*	
	6	-	-	-	-	-	-	*	*	*	-	-	-	-	*	
	7	-	-	-	-	-	-	*	*	-	-	-	-	-	*	
	TOTAL----		-	-	-	-	-	*	*	*	-	-	-	-	*	
24-54	1-7	-	-	-	-	*	*	*	*	*	*	-	-	-	*	
25-35	1-7	-	-	-	-	-	-	-	-	-	-	-	-	-	-	
81-85 1/	1-7	-	-	-	-	-	*	*	*	*	*	*	-	-	*	
All Colors	8 2/	-	-	-	-	-	*	*	*	*	*	*	-	-	*	
TOTAL, ALL----		-	-	*	*	0.4	3.1	13.0	32.9	34.0	13.3	2.9	0.3	*	100.0	
EXTRANEIOUS MATTER																
Bark - Level 1	2.2															
Bark - Level 2	*															
Grass - Level 1	0.2															
Grass - Level 2	-															
Prep - Level 1	0.2															
Prep - Level 2	*															
Other - Level 1	*															
Other - Level 1	-															

1,568,926 Bales classed. 1/ Below Grade Color. 2/ Below Grade Leaf. * Less than 0.05 percent.

Table 10. -- Kansas: Percent distribution of color, leaf and staple for upland cotton classed:
2008 Crop

QUALITY	LEAF	STAPLE														TOTAL	
		26 & -	28	29	30	31	32	33	34	35	36	37	38	39	40 & +		
COLOR		Pct.	Pct.	Pct.	Pct.	Pct.	Pct.	Pct.	Pct.	Pct.	Pct.	Pct.	Pct.	Pct.	Pct.		
11 & 21	1-2	-	-	-	-	-	*	*	0.2	0.4	0.4	0.2	-	-	-	1.2	
	3	-	-	-	-	-	*	0.2	0.8	1.8	2.9	1.1	*	*	-	6.8	
	4	-	-	-	-	-	-	-	0.2	0.6	0.9	0.6	-	-	-	2.2	
	5	-	-	-	-	-	-	-	0.1	*	0.1	0.1	-	-	-	0.4	
	6	-	-	-	-	-	-	-	-	-	-	*	-	-	-	*	
	7	-	-	-	-	-	-	-	-	-	-	-	-	-	-	-	-
	TOTAL----		-	-	-	-	-	*	0.2	1.2	2.8	4.3	2.0	*	*	-	10.6
31	1-2	-	-	-	-	-	-	*	0.1	0.2	0.2	0.1	*	-	-	0.6	
	3	-	-	-	-	-	-	*	0.6	2.7	4.4	1.9	0.3	*	-	10.0	
	4	-	-	-	-	-	-	*	0.5	4.0	4.9	2.9	0.2	-	-	12.5	
	5	-	-	-	-	-	-	-	0.5	3.2	3.5	1.1	*	-	-	8.3	
	6	-	-	-	-	-	-	-	0.3	0.9	0.9	0.2	-	-	-	2.2	
	7	-	-	-	-	-	-	-	*	*	0.1	*	-	-	-	0.1	
	TOTAL----		-	-	-	-	-	-	0.1	1.9	11.1	13.9	6.2	0.6	*	-	33.8
41	1-2	-	-	-	-	-	-	-	*	0.2	0.3	0.2	0.1	-	-	*	
	3	-	-	-	-	*	-	-	*	0.2	0.8	0.4	0.4	*	*	2.3	
	4	-	-	-	-	-	-	-	*	0.2	1.6	2.4	0.8	0.1	*	5.2	
	5	-	-	-	-	-	-	-	*	0.3	1.8	3.4	0.9	0.1	*	6.5	
	6	-	-	-	-	-	-	-	0.1	0.1	0.6	1.9	0.4	*	-	3.0	
	7	-	-	-	-	-	-	-	*	*	*	*	*	*	*	*	
	TOTAL----		-	-	-	-	*	-	0.1	0.8	4.8	8.8	2.7	0.7	*	*	17.9
51	1-2	-	-	-	-	-	-	-	-	-	-	-	-	-	-	-	
	3	-	-	-	-	-	-	-	-	-	-	-	-	-	-	-	
	4	-	-	-	-	-	-	-	-	-	-	-	-	-	-	-	
	5	-	-	-	-	-	-	-	-	-	-	-	-	-	-	-	
	6	-	-	-	-	-	-	-	-	*	-	-	-	-	-	*	
	7	-	-	-	-	-	-	-	*	*	*	*	*	*	*	*	
	TOTAL----		-	-	-	-	-	-	*	*	*	*	*	*	*	*	*
61	1-2	-	-	-	-	-	-	-	-	-	-	-	-	-	-	-	
	3	-	-	-	-	-	-	-	-	-	-	-	-	-	-	-	
	4	-	-	-	-	-	-	-	-	-	-	-	-	-	-	-	
	5	-	-	-	-	-	-	-	-	-	-	-	-	-	-	-	
	6	-	-	-	-	-	-	-	-	-	-	-	-	-	-	-	
	7	-	-	-	-	-	-	-	-	-	-	-	-	-	-	-	
	TOTAL----		-	-	-	-	-	-	-	-	-	-	-	-	-	-	-
71	1-2	-	-	-	-	-	-	-	-	-	-	-	-	-	-	-	
	3	-	-	-	-	-	-	-	-	-	-	-	-	-	-	-	
	4	-	-	-	-	-	-	-	-	-	-	-	-	-	-	-	
	5	-	-	-	-	-	-	-	-	-	-	-	-	-	-	-	
	6	-	-	-	-	-	-	-	-	-	-	-	-	-	-	-	
	7	-	-	-	-	-	-	-	-	-	-	-	-	-	-	-	
	TOTAL----		-	-	-	-	-	-	-	-	-	-	-	-	-	-	-
12 & 22	1-2	-	-	-	-	-	-	*	*	0.2	0.3	*	-	-	-	0.5	
	3	-	-	-	-	-	*	*	0.4	1.1	1.1	0.2	*	-	-	2.7	
	4	-	-	-	-	-	-	-	0.1	0.3	0.2	0.1	*	-	-	0.8	
	5	-	-	-	-	-	-	-	*	*	*	0.1	-	-	-	0.2	
	6	-	-	-	-	-	-	-	*	*	-	-	-	-	-	*	
	7	-	-	-	-	-	-	-	-	-	-	-	-	-	-	-	
	TOTAL----		-	-	-	-	-	*	*	0.6	1.7	1.5	0.4	*	-	-	4.2
32	1-2	-	-	-	-	-	-	-	*	0.2	0.1	0.1	*	-	-	0.5	
	3	-	-	-	-	-	-	*	0.2	1.3	2.6	1.1	0.1	*	-	5.3	
	4	-	-	-	-	-	*	*	0.1	0.8	1.6	0.7	0.1	-	-	3.4	
	5	-	-	-	-	-	*	*	0.1	0.3	0.3	0.2	*	*	-	1.0	
	6	-	-	-	-	-	*	*	*	*	0.1	0.1	-	-	-	0.3	
	7	-	-	-	-	-	-	-	-	-	*	*	-	-	-	*	
	TOTAL----		-	-	-	-	*	*	0.6	2.6	4.7	2.3	0.3	*	-	-	10.5
42	1-2	-	-	-	-	-	-	-	-	*	-	-	-	-	-	*	
	3	-	-	-	-	-	-	*	*	0.1	0.1	0.1	*	-	-	0.4	
	4	-	-	-	-	-	-	*	0.1	0.2	0.3	0.2	0.2	*	-	1.0	
	5	-	-	-	-	-	-	-	*	0.1	0.2	0.1	*	-	-	0.4	
	6	-	-	-	-	-	-	-	*	*	0.1	0.1	-	-	-	0.2	
	7	-	-	-	-	-	-	-	*	*	*	*	-	-	-	0.1	
	TOTAL----		-	-	-	-	-	*	0.2	0.4	0.8	0.5	0.2	*	-	-	2.1
52	1-2	-	-	-	-	-	-	-	-	-	-	-	-	-	-	-	
	3	-	-	-	-	-	-	-	-	-	-	-	-	-	-	-	
	4	-	-	-	-	-	-	-	-	-	-	-	-	-	-	-	
	5	-	-	-	-	-	-	-	-	-	-	-	-	-	-	-	
	6	-	-	-	-	-	-	-	-	-	-	-	*	-	-	*	
	7	-	-	-	-	-	-	-	-	-	-	-	*	-	-	*	
	TOTAL----		-	-	-	-	-	-	-	-	-	-	*	-	-	-	*

* Less than 0.05 percent.

Table 10. -- Kansas: Percent distribution of color, leaf and staple for upland cotton classed:
2008 Crop

QUALITY	LEAF	STAPLE														TOTAL	
		26 & -	28	29	30	31	32	33	34	35	36	37	38	39	40 & +		
COLOR		Pct.	Pct.	Pct.	Pct.	Pct.	Pct.	Pct.	Pct.	Pct.	Pct.	Pct.	Pct.	Pct.	Pct.		
62	1-2	-	-	-	-	-	-	-	-	-	-	-	-	-	-		
	3	-	-	-	-	-	-	-	-	-	-	-	-	-	-		
	4	-	-	-	-	-	-	-	-	-	-	-	-	-	-		
	5	-	-	-	-	-	-	-	-	-	-	-	-	-	-		
	6	-	-	-	-	-	-	-	-	-	-	-	-	-	-		
	7	-	-	-	-	-	-	-	-	-	-	-	-	-	-		
	TOTAL----		-	-	-	-	-	-	-	-	-	-	-	-	-	-	
13 & 23	1-2	-	-	-	-	-	-	*	0.1	0.1	*	-	-	-	0.3		
	3	-	-	-	-	-	*	0.1	0.3	0.6	0.3	*	*	-	1.3		
	4	-	-	-	-	-	*	*	*	0.1	0.1	*	-	-	0.2		
	5	-	-	-	-	-	*	*	*	*	*	-	-	-	*		
	6	-	-	-	-	-	-	-	-	-	-	-	-	-	-		
	7	-	-	-	-	-	-	-	-	-	-	-	-	-	-		
	TOTAL----		-	-	-	-	*	0.1	0.5	0.8	0.4	*	*	-	-	1.9	
33	1-2	-	-	-	-	-	-	*	*	0.4	0.3	*	-	-	0.7		
	3	-	-	-	-	-	*	0.2	0.7	2.2	2.4	0.5	0.1	*	6.1		
	4	-	-	-	-	-	*	*	0.8	1.0	0.9	0.3	*	*	3.1		
	5	-	-	-	-	-	-	*	0.1	0.2	0.2	*	*	-	0.5		
	6	-	-	-	-	-	*	*	0.1	0.1	*	-	-	-	0.2		
	7	-	-	-	-	-	-	-	-	*	*	-	-	-	*		
	TOTAL----		-	-	-	-	*	0.3	1.7	3.8	3.8	0.9	0.1	*	-	10.6	
43	1-2	-	-	-	-	-	-	-	-	*	*	*	-	-	*		
	3	-	-	-	-	-	-	*	*	0.2	0.1	0.3	0.1	-	0.8		
	4	-	-	-	-	-	*	*	0.4	0.3	0.3	0.4	0.2	-	1.6		
	5	-	-	-	-	-	-	-	0.1	*	0.3	0.2	-	-	0.6		
	6	-	-	-	-	-	-	-	*	*	0.1	0.1	*	-	0.2		
	7	-	-	-	-	-	-	-	-	*	*	*	-	-	0.1		
	TOTAL----		-	-	-	-	-	*	0.5	0.7	0.9	1.0	0.3	-	-	3.4	
53	1-2	-	-	-	-	-	-	-	-	-	-	-	-	-	-		
	3	-	-	-	-	-	-	-	-	-	-	-	-	-	-		
	4	-	-	-	-	-	-	-	-	-	-	-	-	-	-		
	5	-	-	-	-	-	-	-	-	-	-	-	-	-	-		
	6	-	-	-	-	-	-	-	-	-	-	*	-	-	*		
	7	-	-	-	-	-	-	-	-	-	-	*	-	-	*		
	TOTAL----		-	-	-	-	-	-	-	-	-	*	-	-	-	*	
63	1-2	-	-	-	-	-	-	-	-	-	-	-	-	-	-		
	3	-	-	-	-	-	-	-	-	-	-	-	-	-	-		
	4	-	-	-	-	-	-	-	-	-	-	-	-	-	-		
	5	-	-	-	-	-	-	-	-	-	-	-	-	-	-		
	6	-	-	-	-	-	-	-	-	-	-	-	-	-	-		
	7	-	-	-	-	-	-	-	-	-	-	-	-	-	-		
	TOTAL----		-	-	-	-	-	-	-	-	-	-	-	-	-	-	
24-54	1-7	-	-	-	-	*	0.3	1.1	1.2	0.8	0.6	*	-	-	3.9		
25-35	1-7	-	-	-	-	-	-	*	*	*	-	-	-	-	*		
81-85 1/	1-7	-	-	-	-	-	-	*	0.2	0.1	*	-	-	-	0.3		
All Colors	8 2/	-	-	-	-	-	-	0.3	0.1	*	0.1	0.1	-	-	0.7		
TOTAL, ALL----		-	-	-	-	*	0.1	1.6	9.2	30.1	40.1	16.8	2.1	0.1	100.0		
EXTRANEIOUS MATTER																Average Staple	35.7
																Percent Tenderable	8.8
Bark - Level 1		56.1															
Bark - Level 2		-															
Grass - Level 1		*															
Grass - Level 2		-															
Prep - Level 1		0.1															
Prep - Level 2		-															
Other - Level 1		*															
Other - Level 1		-															

32,971 Bales classed. 1/ Below Grade Color. 2/ Below Grade Leaf. * Less than 0.05 percent.

Table 11. -- Louisiana: Percent distribution of color, leaf and staple for upland cotton classed: 2008 Crop

QUALITY	LEAF	STAPLE														TOTAL
		26 & -	28	29	30	31	32	33	34	35	36	37	38	39	40 & +	
COLOR		Pct.	Pct.	Pct.	Pct.	Pct.	Pct.	Pct.	Pct.	Pct.	Pct.	Pct.	Pct.	Pct.	Pct.	
11 & 21	1-2	-	-	-	-	*	*	*	*	*	*	*	*	*	*	0.1
	3	-	-	-	-	*	*	*	0.1	0.1	0.1	*	*	-	-	0.3
	4	-	-	-	-	-	-	*	*	*	*	*	*	-	-	*
	5	-	-	-	-	-	-	-	-	-	-	-	-	-	-	-
	6	-	-	-	-	-	-	-	-	-	-	-	-	-	-	-
	7	-	-	-	-	-	-	-	-	-	-	-	-	-	-	-
	TOTAL----		-	-	-	-	*	*	*	0.1	0.2	0.1	*	*	-	-
31	1-2	-	-	-	-	*	*	0.1	0.1	0.1	*	*	-	-	-	0.4
	3	-	-	-	-	0.1	0.3	0.9	2.2	3.1	2.0	0.8	*	*	-	9.4
	4	-	-	-	-	*	*	0.1	0.5	1.0	1.3	0.9	0.1	*	-	3.9
	5	-	-	-	-	-	-	-	*	*	0.1	0.2	*	-	-	0.4
	6	-	-	-	-	-	-	-	*	*	*	*	*	-	-	*
	7	-	-	-	-	-	-	-	-	*	*	*	*	-	-	*
	TOTAL----		-	-	-	-	0.1	0.3	1.1	2.8	4.2	3.4	2.0	0.2	*	-
41	1-2	-	-	-	*	*	0.1	0.1	*	*	*	*	-	-	-	0.3
	3	-	-	-	*	0.3	1.8	5.5	6.8	5.3	2.8	0.7	*	*	-	23.3
	4	-	-	-	-	*	0.8	2.8	5.0	7.0	5.8	2.7	0.1	*	-	24.3
	5	-	-	-	-	*	*	0.1	0.2	0.7	1.0	1.0	0.2	*	*	3.2
	6	-	-	-	-	*	*	*	*	*	0.1	0.1	0.1	*	*	0.4
	7	-	-	-	-	-	-	-	*	*	*	*	*	*	-	*
	TOTAL----		-	-	-	*	0.4	2.7	8.5	12.1	13.0	9.8	4.6	0.4	*	*
51	1-2	-	-	-	-	*	*	*	*	*	*	*	-	-	-	*
	3	-	-	-	*	0.2	0.9	1.7	1.7	0.8	0.2	*	*	-	-	5.6
	4	-	-	-	*	0.1	1.1	2.6	2.9	2.3	0.9	0.3	*	-	-	10.4
	5	-	-	-	*	*	0.2	0.3	0.4	0.4	0.3	0.2	*	*	-	1.8
	6	-	-	-	-	-	*	*	*	*	*	*	*	*	*	0.1
	7	-	-	-	-	-	-	*	*	*	*	*	*	*	-	*
	TOTAL----		-	-	-	*	0.3	2.2	4.6	5.0	3.7	1.5	0.5	*	*	*
61	1-2	-	-	-	-	-	-	-	-	-	-	-	-	-	-	-
	3	-	-	-	-	*	*	*	*	*	*	*	-	-	-	*
	4	-	-	-	-	*	*	*	*	*	*	*	-	-	-	*
	5	-	-	-	-	*	*	*	*	*	*	*	-	-	-	*
	6	-	-	-	-	-	-	-	*	-	-	-	-	-	-	*
	7	-	-	-	-	-	-	-	-	-	-	-	-	-	-	-
	TOTAL----		-	-	-	-	*	*	*	*	*	*	-	-	-	*
71	1-2	-	-	-	-	-	-	-	-	-	-	-	-	-	-	-
	3	-	-	-	-	-	-	-	-	-	-	-	-	-	-	-
	4	-	-	-	-	-	-	-	-	-	-	-	-	-	-	-
	5	-	-	-	-	-	-	-	-	-	-	-	-	-	-	-
	6	-	-	-	-	-	-	-	-	-	-	-	-	-	-	-
	7	-	-	-	-	-	-	-	-	-	-	-	-	-	-	-
	TOTAL----		-	-	-	-	-	-	-	-	-	-	-	-	-	-
12 & 22	1-2	-	-	-	-	-	-	-	-	-	-	-	-	-	-	-
	3	-	-	-	-	-	-	-	-	-	-	-	-	-	-	-
	4	-	-	-	-	-	-	-	-	-	-	-	-	-	-	-
	5	-	-	-	-	-	-	-	-	-	-	-	-	-	-	-
	6	-	-	-	-	-	-	-	-	-	-	-	-	-	-	-
	7	-	-	-	-	-	-	-	-	-	-	-	-	-	-	-
	TOTAL----		-	-	-	-	-	-	-	-	-	-	-	-	-	-
32	1-2	-	-	-	-	-	-	*	-	-	-	-	-	-	-	*
	3	-	-	-	-	*	*	*	*	*	*	*	*	-	-	*
	4	-	-	-	-	-	*	*	*	*	*	*	*	-	-	*
	5	-	-	-	-	-	-	-	*	*	*	*	*	-	-	*
	6	-	-	-	-	-	-	-	-	-	*	*	*	-	-	*
	7	-	-	-	-	-	-	-	-	-	*	*	*	-	-	*
	TOTAL----		-	-	-	-	*	*	*	*	*	*	*	*	-	-
42	1-2	-	-	-	-	*	*	*	*	*	*	*	*	-	-	*
	3	-	-	-	*	*	0.1	0.3	0.4	0.2	0.1	*	*	-	-	1.0
	4	-	-	-	-	*	0.1	0.5	1.0	0.6	0.2	*	*	-	-	2.6
	5	-	-	-	-	*	*	0.1	0.2	0.1	*	*	*	-	-	0.5
	6	-	-	-	-	-	*	*	*	*	*	*	*	-	-	*
	7	-	-	-	-	-	-	-	-	-	*	*	*	-	-	*
	TOTAL----		-	-	-	*	*	0.2	0.9	1.6	1.0	0.3	0.1	*	-	-
52	1-2	-	-	-	-	*	*	*	*	*	*	*	*	-	-	*
	3	-	-	-	*	0.1	0.3	0.5	0.7	0.2	0.1	*	-	-	-	1.9
	4	-	-	-	*	0.1	0.6	1.6	2.2	1.2	0.3	0.1	*	-	-	6.0
	5	-	-	-	*	*	0.1	0.5	0.7	0.4	0.1	*	-	-	-	1.9
	6	-	-	-	-	*	*	*	*	*	*	*	-	-	-	0.1
	7	-	-	-	-	-	-	*	*	*	*	*	-	-	-	*
	TOTAL----		-	-	-	*	0.1	1.0	2.7	3.6	1.9	0.6	0.1	*	-	-

* Less than 0.05 percent.

Table 11. -- Louisiana: Percent distribution of color, leaf and staple for upland cotton classed:
2008 Crop

QUALITY	LEAF	STAPLE														TOTAL	
		26 & -	28	29	30	31	32	33	34	35	36	37	38	39	40 & +		
COLOR		Pct.	Pct.	Pct.	Pct.	Pct.	Pct.	Pct.	Pct.	Pct.	Pct.	Pct.	Pct.	Pct.	Pct.		
62	1-2	-	-	-	-	-	-	-	-	-	-	-	-	-	-	-	
	3	-	-	-	-	*	-	-	-	-	-	-	-	-	-	-	
	4	-	-	-	-	*	*	0.1	0.1	*	*	*	-	-	-	0.3	
	5	-	-	-	-	*	*	0.1	0.1	*	*	*	-	-	-	0.3	
	6	-	-	-	-	-	*	*	*	*	*	*	-	-	-	*	
	7	-	-	-	-	-	-	*	-	-	-	-	-	-	-	*	
	TOTAL----		-	-	-	-	*	0.1	0.3	0.2	0.1	*	*	-	-	-	0.7
13 & 23	1-2	-	-	-	-	-	-	-	-	-	-	-	-	-	-	-	
	3	-	-	-	-	-	-	-	-	-	-	-	-	-	-	-	
	4	-	-	-	-	-	-	-	-	-	-	-	-	-	-	-	
	5	-	-	-	-	-	-	-	-	-	-	-	-	-	-	-	
	6	-	-	-	-	-	-	-	-	-	-	-	-	-	-	-	
	7	-	-	-	-	-	-	-	-	-	-	-	-	-	-	-	
	TOTAL----		-	-	-	-	-	-	-	-	-	-	-	-	-	-	-
33	1-2	-	-	-	-	-	-	*	-	-	-	-	-	-	-	*	
	3	-	-	-	-	-	*	*	-	-	*	*	-	-	-	*	
	4	-	-	-	-	-	*	-	*	-	*	-	-	-	-	*	
	5	-	-	-	-	-	-	-	-	-	-	-	-	-	-	-	
	6	-	-	-	-	-	-	-	-	-	-	*	-	-	-	*	
	7	-	-	-	-	-	-	-	-	-	-	-	-	-	-	-	
	TOTAL----		-	-	-	-	-	*	*	*	*	*	*	-	-	-	*
43	1-2	-	-	-	-	-	-	*	-	-	-	-	-	-	-	*	
	3	-	-	-	-	*	*	*	*	*	*	*	-	-	-	*	
	4	-	-	-	-	*	*	*	*	*	*	*	-	-	-	0.1	
	5	-	-	-	-	-	*	*	*	*	*	*	-	-	-	*	
	6	-	-	-	-	-	-	-	-	-	-	*	-	-	-	*	
	7	-	-	-	-	-	-	-	-	-	*	*	*	-	-	*	
	TOTAL----		-	-	-	-	*	*	*	*	*	*	*	-	-	-	0.1
53	1-2	-	-	-	-	-	-	*	-	-	-	-	-	-	-	*	
	3	-	-	-	-	*	*	*	*	*	*	*	-	-	-	0.1	
	4	-	-	-	*	*	*	0.1	0.1	0.1	*	*	-	-	-	0.4	
	5	-	-	-	-	*	*	*	*	*	*	*	-	-	-	0.1	
	6	-	-	-	-	-	*	*	*	*	*	*	-	-	-	*	
	7	-	-	-	-	-	-	-	-	-	-	-	-	-	-	-	
	TOTAL----		-	-	-	*	*	0.1	0.2	0.2	0.1	*	*	-	-	-	0.7
63	1-2	-	-	-	-	-	-	-	-	-	-	-	-	-	-	-	
	3	-	-	*	-	-	*	*	-	-	-	-	-	-	-	*	
	4	-	-	-	-	*	*	0.1	0.1	*	*	-	-	-	-	0.2	
	5	-	-	-	-	-	*	0.1	*	*	-	*	-	-	-	0.1	
	6	-	-	-	-	-	*	*	*	*	*	*	-	-	-	*	
	7	-	-	-	-	-	-	-	-	-	-	-	-	-	-	-	
	TOTAL----		-	-	-	-	*	*	0.2	0.1	*	*	-	*	-	-	0.3
24-54	1-7	-	-	-	-	*	*	*	*	*	*	*	-	-	-	*	
25-35	1-7	-	-	-	-	-	-	-	-	-	-	-	-	-	-	-	
81-85 1/	1-7	-	-	-	-	*	*	*	*	*	*	*	-	-	-	*	
All Colors	8 2/	-	-	-	-	-	-	-	-	-	*	*	*	*	*	*	
TOTAL, ALL----		-	-	-	*	1.0	6.6	18.6	26.0	24.1	15.7	7.4	0.6	*	*	100.0	
EXTRANEIOUS MATTER																Average Staple	34.5
																Percent Tenderable	50.6
Bark - Level 1	0.1																
Bark - Level 2	-																
Grass - Level 1	0.5																
Grass - Level 2	-																
Prep - Level 1	0.1																
Prep - Level 2	-																
Other - Level 1	0.1																
Other - Level 1	-																

279,652 Bales classed. 1/ Below Grade Color. 2/ Below Grade Leaf. * Less than 0.05 percent.

Table 12. -- Mississippi: Percent distribution of color, leaf and staple for upland cotton classed: 2008 Crop

QUALITY	LEAF	STAPLE															TOTAL
		26 & -	28	29	30	31	32	33	34	35	36	37	38	39	40 & +		
COLOR		Pct.	Pct.	Pct.	Pct.	Pct.	Pct.	Pct.	Pct.	Pct.	Pct.	Pct.	Pct.	Pct.	Pct.	Pct.	
11 & 21	1-2	-	-	-	-	-	*	*	*	*	*	*	*	*	*	*	
	3	-	-	-	-	-	*	*	0.1	0.2	0.2	0.1	*	*	-	-	
	4	-	-	-	-	-	*	*	*	*	*	*	*	*	-	-	
	5	-	-	-	-	-	-	*	*	*	*	*	*	*	-	-	
	6	-	-	-	-	-	-	-	-	-	-	-	-	-	-	-	
	7	-	-	-	-	-	-	-	-	-	-	-	-	-	-	-	
	TOTAL----		-	-	-	-	-	*	*	0.1	0.2	0.2	0.1	*	*	-	0.8
31	1-2	-	-	-	-	-	*	*	0.1	0.1	*	*	*	*	-	-	
	3	-	-	*	-	*	0.1	1.0	3.1	4.2	3.7	2.4	0.3	*	*	-	
	4	-	-	-	-	*	*	0.3	1.2	3.0	4.8	6.2	1.1	0.1	*	-	
	5	-	-	-	-	-	-	*	0.1	0.2	0.5	0.9	0.3	*	*	-	
	6	-	-	-	-	-	-	*	*	*	*	*	*	*	*	-	
	7	-	-	-	-	-	-	-	-	-	-	-	-	-	-	-	
	TOTAL----		-	-	*	-	*	0.1	1.3	4.5	7.5	9.0	9.4	1.6	0.2	*	33.6
41	1-2	-	-	-	-	-	*	*	*	*	*	*	*	*	-	-	
	3	-	-	-	*	*	0.2	0.8	1.9	2.6	2.1	1.1	0.1	*	*	-	
	4	-	-	-	-	*	0.1	0.7	2.6	6.5	10.5	10.6	1.5	0.2	*	-	
	5	-	-	-	-	*	*	0.1	0.6	1.9	4.4	6.8	1.5	0.2	*	-	
	6	-	-	-	-	-	*	*	0.1	0.2	0.6	1.1	0.3	0.1	*	-	
	7	-	-	-	-	-	-	*	*	*	0.1	0.1	*	*	*	-	
	TOTAL----		-	-	-	*	*	0.4	1.7	5.2	11.4	17.7	19.8	3.4	0.4	*	60.2
51	1-2	-	-	-	-	-	-	-	*	*	*	*	*	*	-	-	
	3	-	-	-	-	*	*	*	0.1	0.1	*	*	*	*	-	-	
	4	-	-	-	-	*	*	0.1	0.1	0.2	0.2	0.1	*	-	-		
	5	-	-	-	-	*	*	*	*	0.1	0.2	0.2	*	*	-		
	6	-	-	-	-	-	*	*	*	*	0.1	0.2	*	*	*		
	7	-	-	-	-	-	-	*	*	*	0.1	0.1	*	*	*		
	TOTAL----		-	-	-	-	*	*	0.2	0.3	0.5	0.6	0.6	0.1	*	*	2.3
61	1-2	-	-	-	-	-	-	-	-	-	-	-	-	-	-	-	
	3	-	-	-	-	-	-	-	*	*	*	-	-	-	-	-	
	4	-	-	-	-	-	-	-	*	*	*	-	-	-	-	-	
	5	-	-	-	-	-	-	-	-	*	*	-	-	-	-	-	
	6	-	-	-	-	-	-	-	*	-	-	-	-	-	-	-	
	7	-	-	-	-	-	-	-	-	-	-	-	-	-	-	-	
	TOTAL----		-	-	-	-	-	-	*	*	*	-	-	-	-	-	*
71	1-2	-	-	-	-	-	-	-	-	-	-	-	-	-	-	-	
	3	-	-	-	-	-	-	-	-	-	-	-	-	-	-	-	
	4	-	-	-	-	-	-	-	-	-	-	-	-	-	-	-	
	5	-	-	-	-	-	-	-	-	-	-	-	-	-	-	-	
	6	-	-	-	-	-	-	-	-	-	-	-	-	-	-	-	
	7	-	-	-	-	-	-	-	-	-	-	-	-	-	-	-	
	TOTAL----		-	-	-	-	-	-	-	-	-	-	-	-	-	-	-
12 & 22	1-2	-	-	-	-	-	-	-	-	-	-	-	-	-	-	-	
	3	-	-	-	-	-	*	*	*	*	*	*	*	*	*	*	
	4	-	-	-	-	-	*	*	*	*	*	*	*	*	*	*	
	5	-	-	-	-	-	-	*	*	*	*	*	*	*	*	*	
	6	-	-	-	-	-	-	-	-	-	-	-	-	-	-	-	
	7	-	-	-	-	-	-	-	-	-	-	-	-	-	-	-	
	TOTAL----		-	-	-	-	-	*	*	*	*	*	*	*	*	*	*
32	1-2	-	-	-	-	-	*	*	*	*	*	*	*	*	*	*	
	3	-	-	-	-	-	*	*	*	*	*	*	*	*	*	*	
	4	-	-	-	-	-	*	*	*	*	*	*	*	*	*	*	
	5	-	-	-	-	-	-	*	*	*	*	*	*	*	*	*	
	6	-	-	-	-	-	-	-	*	*	*	*	*	*	*	*	
	7	-	-	-	-	-	-	-	*	*	*	*	*	*	*	*	
	TOTAL----		-	-	-	-	-	*	*	0.1	0.1	0.1	0.1	*	*	-	0.4
42	1-2	-	-	-	-	-	*	*	*	*	*	*	*	*	*	*	
	3	-	-	-	-	*	*	*	*	*	*	*	*	*	*	*	
	4	-	-	-	-	*	*	0.1	0.2	0.2	0.2	0.1	*	*	-	-	
	5	-	-	-	-	-	*	*	0.1	0.1	0.1	0.1	*	*	-	-	
	6	-	-	-	-	-	-	*	*	*	*	*	*	*	-	-	
	7	-	-	-	-	-	-	*	*	*	*	*	*	*	-	-	
	TOTAL----		-	-	-	-	*	*	0.2	0.3	0.4	0.4	0.3	*	*	-	1.7
52	1-2	-	-	-	-	-	-	-	-	-	-	-	-	-	-	-	
	3	-	-	-	*	*	*	*	*	*	*	*	*	*	*	*	
	4	-	-	-	*	*	*	0.1	0.1	0.1	*	*	*	*	*	-	
	5	-	-	-	*	*	*	*	*	*	*	*	*	*	*	*	
	6	-	-	-	*	*	*	*	*	*	*	*	*	*	*	*	
	7	-	-	-	-	-	-	*	*	*	*	*	*	*	*	*	
	TOTAL----		-	-	-	*	*	0.1	0.1	0.2	0.2	0.1	*	*	*	-	0.7

* Less than 0.05 percent.

Table 12. -- Mississippi: Percent distribution of color, leaf and staple for upland cotton classed:
2008 Crop

QUALITY	LEAF	STAPLE														TOTAL	
		26 & -	28	29	30	31	32	33	34	35	36	37	38	39	40 & +		Pct.
COLOR		Pct.	Pct.	Pct.	Pct.	Pct.	Pct.	Pct.	Pct.	Pct.	Pct.	Pct.	Pct.	Pct.	Pct.	Pct.	
62	1-2	-	-	-	-	-	-	-	-	-	-	-	-	-	-	-	
	3	-	-	-	-	-	-	*	*	-	*	-	-	-	-	*	
	4	-	-	-	-	*	*	*	*	*	*	-	-	-	-	*	
	5	-	-	-	*	*	*	*	*	*	*	-	-	-	-	*	
	6	-	-	-	*	*	*	*	*	*	*	-	-	-	-	*	
	7	-	-	-	-	-	-	-	-	-	-	-	-	-	-	-	
TOTAL----		-	-	-	*	*	*	*	*	*	*	-	-	-	-	*	
13 & 23	1-2	-	-	-	-	-	-	-	-	-	-	-	-	-	-	-	
	3	-	-	-	-	-	-	*	*	*	*	-	-	-	-	*	
	4	-	-	-	-	-	-	*	*	*	*	-	-	-	-	*	
	5	-	-	-	-	-	-	-	-	-	-	-	-	-	-	-	
	6	-	-	-	-	-	-	-	-	-	-	-	-	-	-	-	
	7	-	-	-	-	-	-	-	-	-	-	-	-	-	-	-	
TOTAL----		-	-	-	-	-	*	*	*	*	*	-	-	-	-	*	
33	1-2	-	-	-	-	-	-	-	-	-	-	-	-	-	-	-	
	3	-	-	-	-	-	-	*	*	*	*	*	-	-	-	*	
	4	-	-	-	-	-	-	*	*	*	*	*	*	-	-	*	
	5	-	-	-	-	-	-	*	*	*	*	*	*	-	-	*	
	6	-	-	-	-	-	-	-	-	-	-	-	-	-	-	-	
	7	-	-	-	-	-	-	-	-	-	-	*	-	-	-	*	
TOTAL----		-	-	-	-	-	*	*	*	*	*	*	*	-	-	*	
43	1-2	-	-	-	-	-	-	*	-	-	-	-	-	-	-	*	
	3	-	-	-	-	-	-	*	*	*	*	*	-	-	-	*	
	4	-	-	-	-	-	*	*	*	*	*	*	*	*	-	*	
	5	-	-	-	-	-	-	*	*	*	*	*	*	*	-	*	
	6	-	-	-	-	-	-	*	*	*	*	*	*	*	-	*	
	7	-	-	-	-	-	-	-	-	*	-	*	-	-	-	*	
TOTAL----		-	-	-	-	-	*	*	*	*	*	*	*	*	-	*	
53	1-2	-	-	-	-	-	-	-	-	-	-	-	-	-	-	-	
	3	-	-	-	-	-	-	*	*	*	*	*	*	-	-	*	
	4	-	-	-	*	*	*	*	*	*	*	*	*	*	-	*	
	5	-	-	-	*	*	*	*	*	*	*	*	*	*	-	*	
	6	-	-	-	-	-	*	*	*	*	*	*	*	*	-	*	
	7	-	-	-	-	-	*	*	*	*	*	*	*	*	-	*	
TOTAL----		-	-	-	*	*	*	*	*	*	*	*	*	*	-	*	
63	1-2	-	-	-	-	-	-	-	-	-	-	-	-	-	-	-	
	3	-	-	*	-	-	-	*	*	*	*	-	-	-	-	*	
	4	-	-	-	-	-	-	*	*	*	*	*	*	*	-	*	
	5	-	-	-	-	-	-	*	*	*	*	*	*	*	-	*	
	6	-	-	-	-	-	-	*	*	*	*	*	*	*	-	*	
	7	-	-	-	-	-	-	-	-	-	-	-	-	-	-	-	
TOTAL----		-	-	-	-	-	*	*	*	*	*	*	*	*	-	*	
24-54	1-7	-	-	-	-	-	-	*	-	*	*	*	-	-	-	*	
25-35	1-7	-	-	-	-	-	-	-	-	*	*	*	-	-	-	*	
81-85 1/	1-7	-	-	-	-	-	-	-	-	*	*	*	-	-	-	*	
All Colors	8 2/	-	-	-	-	-	-	*	*	*	0.1	0.1	*	*	*	0.2	
TOTAL, ALL----		-	-	*	*	*	0.7	3.6	10.7	20.3	28.3	30.5	5.2	0.6	0.1	100.0	
EXTRANEIOUS MATTER																Average Staple	35.9
																Percent Tenderable	75.0
Bark - Level 1	0.7																
Bark - Level 2	*																
Grass - Level 1	0.4																
Grass - Level 2	*																
Prep - Level 1	1.5																
Prep - Level 2	*																
Other - Level 1	*																
Other - Level 1	-																

656,868 Bales classed. 1/ Below Grade Color. 2/ Below Grade Leaf. * Less than 0.05 percent.

Table 13. -- Missouri: Percent distribution of color, leaf and staple for upland cotton classed:
2008 Crop

QUALITY	LEAF	STAPLE														TOTAL
		26 & -	28	29	30	31	32	33	34	35	36	37	38	39	40 & +	
COLOR		Pct.	Pct.	Pct.	Pct.	Pct.	Pct.	Pct.	Pct.	Pct.	Pct.	Pct.	Pct.	Pct.	Pct.	Pct.
11 & 21	1-2	-	-	-	-	-	-	*	*	*	0.1	*	*	-	-	0.1
	3	-	-	-	-	-	-	*	*	0.2	0.4	0.1	*	*	-	0.8
	4	-	-	-	-	-	-	-	*	*	0.1	*	*	-	-	0.1
	5	-	-	-	-	-	-	-	*	*	*	*	*	-	-	*
	6	-	-	-	-	-	-	-	-	-	-	-	-	-	-	-
	7	-	-	-	-	-	-	-	-	-	-	-	-	-	-	-
	TOTAL----		-	-	-	-	-	-	*	*	0.3	0.5	0.2	*	*	-
31	1-2	-	-	-	-	-	-	*	0.1	0.3	0.3	0.1	*	*	-	0.8
	3	-	-	-	-	*	*	0.2	1.6	5.8	9.9	4.1	0.3	*	*	21.9
	4	-	-	-	-	-	*	*	0.4	2.6	8.8	5.6	0.2	*	*	17.8
	5	-	-	-	-	-	*	*	*	0.2	0.9	1.1	*	*	*	2.2
	6	-	-	-	-	-	-	-	*	*	*	*	*	*	-	0.1
	7	-	-	-	-	-	-	-	-	-	*	*	*	*	-	*
	TOTAL----		-	-	-	-	*	*	0.2	2.1	8.9	19.9	11.1	0.6	*	*
41	1-2	-	-	-	-	-	*	*	*	*	*	*	*	*	-	0.1
	3	-	-	-	-	*	*	0.1	0.9	3.2	4.8	2.4	0.4	0.1	-	12.0
	4	-	-	-	-	*	*	0.2	1.0	5.4	14.0	8.1	0.5	0.1	*	29.2
	5	-	-	-	-	-	*	*	0.2	1.4	5.0	4.3	0.2	*	*	11.1
	6	-	-	-	-	-	-	*	*	0.2	0.7	0.9	0.1	*	*	1.8
	7	-	-	-	-	-	-	-	*	*	*	0.1	*	*	-	0.1
	TOTAL----		-	-	-	-	*	*	0.3	2.1	10.1	24.6	15.8	1.2	0.2	*
51	1-2	-	-	-	-	-	*	*	*	-	*	*	*	*	-	*
	3	-	-	-	-	*	*	*	*	*	*	*	*	*	-	*
	4	-	-	-	-	*	*	*	*	*	*	*	*	*	-	0.1
	5	-	-	-	-	-	*	*	*	*	0.1	*	*	*	-	0.2
	6	-	-	-	-	-	*	*	*	*	*	*	*	*	-	0.1
	7	-	-	-	-	-	*	*	*	*	*	*	*	*	-	*
	TOTAL----		-	-	-	-	*	*	*	*	0.1	0.2	0.1	*	*	-
61	1-2	-	-	-	-	-	-	-	-	-	-	-	-	-	-	-
	3	-	-	-	-	-	-	-	-	-	-	-	-	-	-	-
	4	-	-	-	-	-	-	-	-	-	-	-	-	-	-	-
	5	-	-	-	-	-	-	-	-	-	-	-	-	-	-	-
	6	-	-	-	-	-	-	-	-	-	-	-	-	-	-	-
	7	-	-	-	-	-	-	-	-	-	-	-	-	-	-	-
	TOTAL----		-	-	-	-	-	-	-	-	-	-	-	-	-	-
71	1-2	-	-	-	-	-	-	-	-	-	-	-	-	-	-	-
	3	-	-	-	-	-	-	-	-	-	-	-	-	-	-	-
	4	-	-	-	-	-	-	-	-	-	-	-	-	-	-	-
	5	-	-	-	-	-	-	-	-	-	-	-	-	-	-	-
	6	-	-	-	-	-	-	-	-	-	-	-	-	-	-	-
	7	-	-	-	-	-	-	-	-	-	-	-	-	-	-	-
	TOTAL----		-	-	-	-	-	-	-	-	-	-	-	-	-	-
12 & 22	1-2	-	-	-	-	-	-	-	-	-	-	-	-	-	-	-
	3	-	-	-	-	-	-	*	*	*	*	*	*	-	-	*
	4	-	-	-	-	-	-	-	-	-	*	*	*	-	-	*
	5	-	-	-	-	-	-	-	-	-	-	*	*	-	-	*
	6	-	-	-	-	-	-	-	-	-	-	-	-	-	-	-
	7	-	-	-	-	-	-	-	-	-	-	-	-	-	-	-
	TOTAL----		-	-	-	-	-	-	*	*	*	*	*	*	-	-
32	1-2	-	-	-	-	-	-	*	*	*	*	-	-	-	-	*
	3	-	-	-	-	-	-	*	*	*	0.1	*	*	-	-	0.2
	4	-	-	-	-	-	-	*	*	*	0.1	0.1	*	-	-	0.2
	5	-	-	-	-	-	-	*	*	*	*	*	*	-	-	*
	6	-	-	-	-	-	-	-	-	-	*	*	*	-	-	*
	7	-	-	-	-	-	-	-	-	-	-	-	-	-	-	-
	TOTAL----		-	-	-	-	-	*	*	*	0.1	0.2	0.1	*	-	-
42	1-2	-	-	-	-	-	-	*	*	*	-	-	-	-	-	*
	3	-	-	-	-	-	-	*	*	*	*	*	*	-	-	0.2
	4	-	-	-	-	-	-	*	*	*	0.1	0.1	0.1	*	*	0.4
	5	-	-	-	-	-	-	*	*	*	*	*	*	-	-	0.1
	6	-	-	-	-	-	-	*	*	*	*	*	*	-	-	*
	7	-	-	-	-	-	-	*	*	*	*	*	*	-	-	*
	TOTAL----		-	-	-	-	-	*	*	0.1	0.2	0.2	0.2	*	*	-
52	1-2	-	-	-	-	-	-	-	-	-	-	-	-	-	-	-
	3	-	-	-	-	-	-	*	*	*	*	-	-	-	-	*
	4	-	-	-	-	-	-	-	*	*	*	*	*	-	-	*
	5	-	-	-	-	-	-	-	*	*	*	*	*	-	-	*
	6	-	-	-	-	-	-	-	-	-	-	-	-	-	-	-
	7	-	-	-	-	-	-	-	-	-	-	-	-	-	-	-
	TOTAL----		-	-	-	-	-	-	*	*	*	*	*	*	-	-

* Less than 0.05 percent.

Table 13. -- Missouri: Percent distribution of color, leaf and staple for upland cotton classed:
2008 Crop

QUALITY	LEAF	STAPLE														TOTAL
		26 & -	28	29	30	31	32	33	34	35	36	37	38	39	40 & +	
COLOR		Pct.	Pct.	Pct.	Pct.	Pct.	Pct.	Pct.	Pct.	Pct.	Pct.	Pct.	Pct.	Pct.	Pct.	
62	1-2	-	-	-	-	-	-	-	-	-	-	-	-	-	-	
	3	-	-	-	-	-	-	-	-	-	-	-	-	-	-	
	4	-	-	-	-	-	-	-	-	-	-	-	-	-	-	
	5	-	-	-	-	-	-	-	-	-	-	-	-	-	-	
	6	-	-	-	-	-	-	-	-	-	-	-	-	-	-	
	7	-	-	-	-	-	-	-	-	-	-	-	-	-	-	
	TOTAL----		-	-	-	-	-	-	-	-	-	-	-	-	-	
13 & 23	1-2	-	-	-	-	-	-	-	-	-	-	-	-	-	-	
	3	-	-	-	-	-	-	-	-	-	-	-	-	-	-	
	4	-	-	-	-	-	-	-	-	-	-	-	-	-	-	
	5	-	-	-	-	-	-	-	-	-	-	-	-	-	-	
	6	-	-	-	-	-	-	-	-	-	-	-	-	-	-	
	7	-	-	-	-	-	-	-	-	-	-	-	-	-	-	
	TOTAL----		-	-	-	-	-	-	-	-	-	-	-	-	-	
33	1-2	-	-	-	-	-	-	-	-	*	-	-	-	-	*	
	3	-	-	-	-	-	-	-	*	*	*	*	-	-	*	
	4	-	-	-	-	-	-	-	*	*	*	*	-	-	*	
	5	-	-	-	-	-	-	-	-	*	*	*	*	-	*	
	6	-	-	-	-	-	-	-	-	-	-	*	-	-	*	
	7	-	-	-	-	-	-	-	-	-	-	-	-	-	*	
	TOTAL----		-	-	-	-	-	-	*	*	*	*	*	*	*	
43	1-2	-	-	-	-	-	-	-	*	*	-	-	-	-	*	
	3	-	-	-	-	-	-	*	*	*	*	*	-	-	*	
	4	-	-	-	-	-	-	*	*	*	*	*	-	-	*	
	5	-	-	-	-	-	-	-	*	*	*	*	-	-	*	
	6	-	-	-	-	-	-	-	*	*	*	*	-	-	*	
	7	-	-	-	-	-	-	-	-	-	-	-	-	-	*	
	TOTAL----		-	-	-	-	-	*	*	*	*	*	*	*	*	
53	1-2	-	-	-	-	-	-	-	-	-	-	-	-	-	-	
	3	-	-	-	-	-	-	*	*	*	*	-	-	-	*	
	4	-	-	-	-	-	-	-	*	*	*	*	-	-	*	
	5	-	-	-	-	-	-	-	-	*	*	*	-	-	*	
	6	-	-	-	-	-	-	-	-	-	-	-	-	-	*	
	7	-	-	-	-	-	-	-	-	-	-	-	-	-	*	
	TOTAL----		-	-	-	-	-	-	*	*	*	*	-	-	*	
63	1-2	-	-	-	-	-	-	-	-	-	-	-	-	-	-	
	3	-	-	*	-	-	-	-	-	-	-	-	-	-	-	
	4	-	-	-	-	-	-	-	*	-	-	-	-	-	*	
	5	-	-	-	-	-	-	-	-	-	-	-	-	-	-	
	6	-	-	-	-	-	-	-	-	-	-	-	-	-	-	
	7	-	-	-	-	-	-	-	-	-	-	-	-	-	-	
	TOTAL----		-	-	-	-	-	-	-	*	-	-	-	-	*	
24-54	1-7	-	-	-	-	-	-	-	*	*	-	*	-	-	*	
25-35	1-7	-	-	-	-	-	-	-	-	-	-	-	-	-	*	
81-85 1/	1-7	-	-	-	-	-	-	-	-	-	*	-	-	-	*	
All Colors	8 2/	-	-	-	-	-	-	-	*	*	*	*	*	*	*	
TOTAL, ALL----		-	-	-	-	*	0.1	0.7	4.5	19.7	45.6	27.5	1.8	0.2	*	100.0
EXTRANEIOUS MATTER																
Bark - Level 1	0.2															
Bark - Level 2	-															
Grass - Level 1	0.1															
Grass - Level 2	-															
Prep - Level 1	0.4															
Prep - Level 2	*															
Other - Level 1	*															
Other - Level 1	-															

698,575 Bales classed. 1/ Below Grade Color. 2/ Below Grade Leaf. * Less than 0.05 percent.

Table 14. -- New Mexico: Percent distribution of color, leaf and staple for upland cotton classed: 2008 Crop

QUALITY	LEAF	STAPLE														
		26 & -	28	29	30	31	32	33	34	35	36	37	38	39	40 & +	TOTAL
COLOR		Pct.	Pct.	Pct.	Pct.	Pct.	Pct.	Pct.	Pct.	Pct.	Pct.	Pct.	Pct.	Pct.	Pct.	Pct.
11 & 21	1-2	-	-	-	-	-	-	*	0.1	1.4	9.5	26.1	10.9	3.2	0.1	51.2
	3	-	-	-	-	-	-	-	*	0.2	1.5	7.4	4.8	3.0	0.5	17.4
	4	-	-	-	-	-	-	-	-	*	0.1	0.2	0.1	*	0.1	0.5
	5	-	-	-	-	-	-	-	-	*	-	-	-	-	*	-
	6	-	-	-	-	-	-	-	-	-	-	-	-	-	-	-
	7	-	-	-	-	-	-	-	-	-	-	-	-	-	-	-
	TOTAL----		-	-	-	-	-	*	0.1	1.7	11.0	33.7	15.8	6.2	0.7	69.1
31	1-2	-	-	-	-	-	-	*	*	0.2	1.0	5.0	2.9	0.5	*	9.7
	3	-	-	-	-	-	-	-	*	0.2	1.6	6.2	4.6	1.6	0.3	14.4
	4	-	-	-	-	-	-	-	*	0.1	0.7	1.2	1.0	0.3	0.3	3.6
	5	-	-	-	-	-	-	-	*	*	0.1	0.1	0.1	*	*	0.3
	6	-	-	-	-	-	-	-	-	-	*	*	*	*	*	*
	7	-	-	-	-	-	-	-	-	-	-	-	-	-	-	-
	TOTAL----		-	-	-	-	-	*	*	0.5	3.4	12.5	8.6	2.4	0.7	28.1
41	1-2	-	-	-	-	-	-	-	*	*	*	*	*	-	-	0.1
	3	-	-	-	-	-	-	-	*	*	*	0.1	*	-	-	0.2
	4	-	-	-	-	-	-	-	*	*	0.1	0.1	0.1	*	*	0.3
	5	-	-	-	-	-	-	-	-	*	*	*	*	-	-	0.1
	6	-	-	-	-	-	-	-	-	*	*	*	*	-	*	*
	7	-	-	-	-	-	-	-	-	-	*	*	*	-	-	*
	TOTAL----		-	-	-	-	-	-	*	*	0.2	0.3	0.2	*	*	0.7
51	1-2	-	-	-	-	-	-	-	-	-	-	-	-	-	-	-
	3	-	-	-	-	-	-	-	-	-	-	-	-	-	-	-
	4	-	-	-	-	-	-	-	-	-	-	-	-	-	-	-
	5	-	-	-	-	-	-	-	-	-	-	-	-	-	-	-
	6	-	-	-	-	-	-	-	-	-	-	-	-	-	-	-
	7	-	-	-	-	-	-	-	-	-	-	-	-	-	-	-
	TOTAL----		-	-	-	-	-	-	-	-	-	-	-	-	-	-
61	1-2	-	-	-	-	-	-	-	-	-	-	-	-	-	-	-
	3	-	-	-	-	-	-	-	-	-	-	-	-	-	-	-
	4	-	-	-	-	-	-	-	-	-	-	-	-	-	-	-
	5	-	-	-	-	-	-	-	-	-	-	-	-	-	-	-
	6	-	-	-	-	-	-	-	-	-	-	-	-	-	-	-
	7	-	-	-	-	-	-	-	-	-	-	-	-	-	-	-
	TOTAL----		-	-	-	-	-	-	-	-	-	-	-	-	-	-
71	1-2	-	-	-	-	-	-	-	-	-	-	-	-	-	-	-
	3	-	-	-	-	-	-	-	-	-	-	-	-	-	-	-
	4	-	-	-	-	-	-	-	-	-	-	-	-	-	-	-
	5	-	-	-	-	-	-	-	-	-	-	-	-	-	-	-
	6	-	-	-	-	-	-	-	-	-	-	-	-	-	-	-
	7	-	-	-	-	-	-	-	-	-	-	-	-	-	-	-
	TOTAL----		-	-	-	-	-	-	-	-	-	-	-	-	-	-
12 & 22	1-2	-	-	-	-	-	-	-	*	0.1	0.2	*	*	-	-	0.4
	3	-	-	-	-	-	-	-	*	*	0.1	0.1	*	0.1	-	0.3
	4	-	-	-	-	-	-	-	*	*	*	*	*	-	-	*
	5	-	-	-	-	-	-	-	*	-	-	-	-	-	-	*
	6	-	-	-	-	-	-	-	-	-	-	-	-	-	-	-
	7	-	-	-	-	-	-	-	-	-	-	-	-	-	-	-
	TOTAL----		-	-	-	-	-	-	*	*	0.3	0.3	*	0.1	-	0.8
32	1-2	-	-	-	-	-	-	-	-	*	*	-	*	*	*	
	3	-	-	-	-	-	-	-	-	0.1	0.1	*	0.1	*	*	0.2
	4	-	-	-	-	-	-	*	*	*	*	*	*	*	-	0.1
	5	-	-	-	-	-	-	*	*	*	*	*	-	-	-	0.1
	6	-	-	-	-	-	-	-	*	-	-	-	-	-	-	*
	7	-	-	-	-	-	-	-	-	-	-	-	-	-	-	-
	TOTAL----		-	-	-	-	-	*	0.1	0.1	0.1	*	0.1	*	*	0.5
42	1-2	-	-	-	-	-	-	-	-	*	-	-	-	-	-	*
	3	-	-	-	-	-	-	-	-	*	-	-	-	-	-	*
	4	-	-	-	-	-	-	-	*	-	*	*	-	*	*	*
	5	-	-	-	-	-	-	-	-	-	-	-	-	-	-	-
	6	-	-	-	-	-	-	-	-	-	-	-	-	-	-	-
	7	-	-	-	-	-	-	-	-	-	-	-	-	-	-	-
	TOTAL----		-	-	-	-	-	-	*	*	*	*	-	*	*	*
52	1-2	-	-	-	-	-	-	-	-	-	-	-	-	-	-	-
	3	-	-	-	-	-	-	-	-	-	-	-	-	-	-	-
	4	-	-	-	-	-	-	-	-	-	-	-	-	-	-	-
	5	-	-	-	-	-	-	-	-	-	-	-	-	-	-	-
	6	-	-	-	-	-	-	-	-	-	-	-	-	-	-	-
	7	-	-	-	-	-	-	-	-	-	-	-	-	-	-	-
	TOTAL----		-	-	-	-	-	-	-	-	-	-	-	-	-	-

* Less than 0.05 percent.

Table 14. -- New Mexico: Percent distribution of color, leaf and staple for upland cotton classed:
2008 Crop

QUALITY	LEAF	STAPLE														
		26 & -	28	29	30	31	32	33	34	35	36	37	38	39	40 & +	TOTAL
COLOR		Pct.	Pct.	Pct.	Pct.	Pct.	Pct.	Pct.	Pct.	Pct.	Pct.	Pct.	Pct.	Pct.	Pct.	Pct.
62	1-2	-	-	-	-	-	-	-	-	-	-	-	-	-	-	-
	3	-	-	-	-	-	-	-	-	-	-	-	-	-	-	-
	4	-	-	-	-	-	-	-	-	-	-	-	-	-	-	-
	5	-	-	-	-	-	-	-	-	-	-	-	-	-	-	-
	6	-	-	-	-	-	-	-	-	-	-	-	-	-	-	-
	7	-	-	-	-	-	-	-	-	-	-	-	-	-	-	-
	TOTAL----		-	-	-	-	-	-	-	-	-	-	-	-	-	-
13 & 23	1-2	-	-	-	-	-	-	*	*	*	*	*	*	*	*	*
	3	-	-	-	-	-	-	*	*	*	*	*	*	*	*	*
	4	-	-	-	-	-	-	-	-	-	*	*	*	*	*	*
	5	-	-	-	-	-	-	-	-	-	-	-	-	-	-	-
	6	-	-	-	-	-	-	-	-	-	-	-	-	-	-	-
	7	-	-	-	-	-	-	-	-	-	-	-	-	-	-	-
	TOTAL----		-	-	-	-	-	*	*	*	*	*	*	*	*	*
33	1-2	-	-	-	-	-	-	*	*	*	*	*	*	*	*	*
	3	-	-	-	-	-	-	*	0.1	0.1	0.1	*	*	*	*	0.3
	4	-	-	-	-	-	-	*	*	*	*	*	*	*	*	0.2
	5	-	-	-	-	-	-	*	*	*	*	*	*	*	*	0.1
	6	-	-	-	-	-	-	-	*	*	*	*	*	*	*	*
	7	-	-	-	-	-	-	-	-	-	-	-	-	-	-	-
	TOTAL----		-	-	-	-	-	*	0.1	0.2	0.1	*	*	*	*	*
43	1-2	-	-	-	-	-	-	-	-	-	-	-	-	-	-	-
	3	-	-	-	-	-	-	-	-	-	-	-	-	-	-	-
	4	-	-	-	-	-	-	-	-	-	-	-	-	-	-	-
	5	-	-	-	-	-	-	-	-	-	-	-	-	-	-	-
	6	-	-	-	-	-	-	-	-	-	*	*	*	*	*	*
	7	-	-	-	-	-	-	-	-	-	-	-	-	-	-	-
	TOTAL----		-	-	-	-	-	-	-	-	*	*	*	*	*	*
53	1-2	-	-	-	-	-	-	-	-	-	-	-	-	-	-	-
	3	-	-	-	-	-	-	-	-	-	-	-	-	-	-	-
	4	-	-	-	-	-	-	-	-	-	-	-	-	-	-	-
	5	-	-	-	-	-	-	-	-	-	-	-	-	-	-	-
	6	-	-	-	-	-	-	-	-	-	-	-	-	-	-	-
	7	-	-	-	-	-	-	-	-	-	-	-	-	-	-	-
	TOTAL----		-	-	-	-	-	-	-	-	-	-	-	-	-	-
63	1-2	-	-	-	-	-	-	-	-	-	-	-	-	-	-	-
	3	-	-	-	-	-	-	-	-	-	-	-	-	-	-	-
	4	-	-	-	-	-	-	-	-	-	-	-	-	-	-	-
	5	-	-	-	-	-	-	-	-	-	-	-	-	-	-	-
	6	-	-	-	-	-	-	-	-	-	-	-	-	-	-	-
	7	-	-	-	-	-	-	-	-	-	-	-	-	-	-	-
	TOTAL----		-	-	-	-	-	-	-	-	-	-	-	-	-	-
24-54	1-7	-	-	-	-	-	*	*	0.1	0.1	-	-	-	-	-	0.2
25-35	1-7	-	-	-	-	-	-	-	-	-	-	-	-	-	-	-
81-85 1/	1-7	-	-	-	-	-	-	-	-	-	-	-	-	-	-	-
All Colors	8 2/	-	-	-	-	-	-	-	-	-	-	-	-	-	-	-
TOTAL, ALL----		-	-	-	-	-	0.1	0.4	2.7	15.2	46.8	24.6	8.8	1.4	100.0	
EXTRANEIOUS MATTER																
Bark - Level 1	1.6															
Bark - Level 2	-															
Grass - Level 1	0.1															
Grass - Level 2	-															
Prep - Level 1	*															
Prep - Level 2	-															
Other - Level 1	*															
Other - Level 1	-															
		Average Staple 37.2														
		Percent Tenderable 55.2														

43,415 Bales classed. 1/ Below Grade Color. 2/ Below Grade Leaf. * Less than 0.05 percent.

Table 15. -- North Carolina: Percent distribution of color, leaf and staple for upland cotton classed: 2008 Crop

QUALITY	LEAF	STAPLE														TOTAL
		26 & -	28	29	30	31	32	33	34	35	36	37	38	39	40 & +	
COLOR		Pct.	Pct.	Pct.	Pct.	Pct.	Pct.	Pct.	Pct.	Pct.	Pct.	Pct.	Pct.	Pct.	Pct.	
11 & 21	1-2	-	-	-	-	*	*	*	*	*	*	*	*	*	*	*
	3	-	-	-	-	*	*	*	0.1	0.1	*	*	*	*	-	-
	4	-	-	-	-	-	*	*	*	*	*	*	*	*	-	-
	5	-	-	-	-	-	-	-	-	*	*	*	*	*	-	-
	6	-	-	-	-	-	-	-	-	-	-	-	-	-	-	-
	7	-	-	-	-	-	-	-	-	-	-	-	-	-	-	-
	TOTAL----		-	-	-	-	*	*	0.1	0.1	0.2	*	*	*	*	-
31	1-2	-	-	-	-	*	*	*	*	*	*	*	*	*	*	*
	3	-	-	-	*	*	0.5	2.1	4.9	4.9	2.0	0.6	*	*	-	-
	4	-	-	-	*	*	0.1	0.8	2.9	4.2	2.3	0.8	*	*	*	-
	5	-	-	-	-	-	*	*	0.1	0.3	0.3	0.1	*	*	*	-
	6	-	-	-	-	-	*	*	*	*	*	*	*	*	*	-
	7	-	-	-	-	-	-	-	-	-	-	-	-	-	-	-
	TOTAL----		-	-	-	*	0.1	0.6	3.0	8.0	9.5	4.6	1.6	0.1	*	*
41	1-2	-	-	-	-	*	*	*	*	*	*	*	*	*	*	*
	3	-	-	-	*	0.1	0.5	2.0	4.1	3.7	1.4	0.5	*	*	-	-
	4	-	-	-	*	*	0.5	3.2	9.1	12.2	6.5	2.8	0.3	*	*	-
	5	-	-	-	*	*	0.1	0.6	2.1	3.9	3.1	1.5	0.2	*	*	-
	6	-	-	-	-	*	*	0.1	0.3	0.8	0.8	0.4	0.1	*	*	-
	7	-	-	-	-	-	-	*	*	0.1	0.1	*	*	*	*	-
	TOTAL----		-	-	-	*	0.1	1.1	5.8	15.7	20.7	11.8	5.2	0.6	0.1	*
51	1-2	-	-	-	-	-	-	*	*	*	*	*	*	*	*	*
	3	-	-	-	*	*	*	*	0.1	0.1	*	*	*	*	-	-
	4	-	-	-	*	*	0.1	0.3	0.8	0.9	0.4	0.1	*	*	*	-
	5	-	-	-	-	*	0.1	0.2	0.6	0.7	0.4	0.2	*	*	*	-
	6	-	-	-	*	*	*	0.1	0.3	0.3	0.2	0.1	*	*	*	-
	7	-	-	-	-	-	*	*	0.1	0.1	*	*	*	*	*	-
	TOTAL----		-	-	-	*	*	0.2	0.8	1.9	2.0	1.0	0.5	0.1	*	*
61	1-2	-	-	-	-	-	-	-	-	-	-	-	-	-	-	-
	3	-	-	-	-	-	-	-	-	*	*	*	*	*	*	-
	4	-	-	-	-	*	*	*	*	*	*	*	*	*	*	-
	5	-	-	-	-	-	-	-	*	*	*	*	*	*	*	-
	6	-	-	-	-	-	-	-	*	*	*	*	*	*	*	-
	7	-	-	-	-	-	-	-	*	*	*	*	*	*	*	-
	TOTAL----		-	-	-	-	*	*	*	*	*	*	*	*	*	*
71	1-2	-	-	-	-	-	-	-	-	-	-	-	-	-	-	-
	3	-	-	-	-	-	-	-	-	-	-	-	-	-	-	-
	4	-	-	-	-	-	-	-	-	-	-	-	-	-	-	-
	5	-	-	-	-	-	-	-	-	-	-	-	-	-	-	-
	6	-	-	-	-	-	-	-	-	-	-	-	-	-	-	-
	7	-	-	-	-	-	-	-	-	-	-	-	-	-	-	-
	TOTAL----		-	-	-	-	-	-	-	-	-	-	-	-	-	-
12 & 22	1-2	-	-	-	-	*	*	*	*	*	*	*	*	*	*	*
	3	-	-	-	-	*	*	*	*	*	*	*	*	*	*	*
	4	-	-	-	-	-	*	*	*	*	*	*	*	*	*	*
	5	-	-	-	-	-	-	-	-	-	-	-	-	-	-	-
	6	-	-	-	-	-	-	-	-	-	-	-	-	-	-	-
	7	-	-	-	-	-	-	-	-	-	-	-	-	-	-	-
	TOTAL----		-	-	-	-	*	*	*	*	*	*	*	*	*	*
32	1-2	-	-	-	-	*	*	*	*	*	*	*	*	*	*	*
	3	-	-	-	-	*	*	0.1	0.1	0.1	*	*	*	*	-	-
	4	-	-	-	*	*	*	*	0.1	0.1	0.1	*	*	*	*	-
	5	-	-	-	-	-	*	*	*	*	*	*	*	*	*	-
	6	-	-	-	-	-	-	*	*	*	*	*	*	*	*	-
	7	-	-	-	-	-	-	-	-	*	-	-	-	-	-	-
	TOTAL----		-	-	-	*	*	0.1	0.2	0.2	0.1	*	*	*	*	-
42	1-2	-	-	-	-	*	*	*	*	*	*	*	*	*	*	*
	3	-	-	-	*	*	*	0.1	0.2	0.1	*	*	*	*	-	-
	4	-	-	-	*	*	*	0.2	0.5	0.5	0.2	*	*	*	*	-
	5	-	-	-	-	*	*	0.1	0.1	0.2	0.1	*	*	*	*	-
	6	-	-	-	-	-	*	*	*	*	*	*	*	*	*	-
	7	-	-	-	-	-	-	*	*	*	*	*	*	*	*	-
	TOTAL----		-	-	-	*	*	0.1	0.4	0.8	0.9	0.4	0.1	*	*	*
52	1-2	-	-	-	-	-	-	-	-	-	-	-	-	-	-	-
	3	-	-	-	-	-	*	*	*	*	*	*	*	*	*	-
	4	-	-	-	-	*	*	*	*	*	*	*	*	*	*	-
	5	-	-	-	-	*	*	*	*	*	*	*	*	*	*	-
	6	-	-	-	-	-	*	*	*	*	*	*	*	*	*	-
	7	-	-	-	-	-	*	*	*	*	*	*	*	*	*	-
	TOTAL----		-	-	-	-	*	*	0.1	0.1	*	*	*	*	*	-

* Less than 0.05 percent.

Table 15. -- North Carolina: Percent distribution of color, leaf and staple for upland cotton classed:
2008 Crop

QUALITY	LEAF	STAPLE														TOTAL	
		26 & -	28	29	30	31	32	33	34	35	36	37	38	39	40 & +		
COLOR		Pct.	Pct.	Pct.	Pct.	Pct.	Pct.	Pct.	Pct.	Pct.	Pct.	Pct.	Pct.	Pct.	Pct.		
62	1-2	-	-	-	-	-	-	-	-	-	-	-	-	-	-		
	3	-	-	-	-	-	-	-	-	*	-	-	-	-	-		
	4	-	-	-	-	-	-	-	*	*	-	-	-	-	-		
	5	-	-	-	-	-	-	-	*	-	-	-	-	-	-		
	6	-	-	-	-	-	-	-	-	-	-	-	-	-	-		
	7	-	-	-	-	-	-	*	*	*	-	-	-	-	-		
	TOTAL----		-	-	-	-	-	-	*	*	*	-	-	-	-	*	
13 & 23	1-2	-	-	-	-	-	-	-	-	-	-	-	-	-	-		
	3	-	-	-	-	-	-	-	-	-	-	-	-	-	-		
	4	-	-	-	-	-	-	-	-	-	*	-	-	-	-		
	5	-	-	-	-	-	-	-	-	-	-	-	-	-	-		
	6	-	-	-	-	-	-	-	-	-	-	-	-	-	-		
	7	-	-	-	-	-	-	-	-	-	-	-	-	-	-		
	TOTAL----		-	-	-	-	-	-	-	-	*	-	-	-	-	*	
33	1-2	-	-	-	-	-	-	*	-	-	-	-	-	-	-		
	3	-	-	-	-	-	-	*	*	*	*	*	*	*	*		
	4	-	-	-	-	-	*	*	*	*	*	*	*	*	*		
	5	-	-	-	-	-	*	*	*	*	*	*	*	*	*		
	6	-	-	-	-	-	-	-	-	*	*	*	*	*	*		
	7	-	-	-	-	-	-	-	-	-	-	-	-	-	-		
	TOTAL----		-	-	-	-	-	*	*	*	*	*	*	*	*	*	
43	1-2	-	-	-	-	-	-	-	*	*	-	-	-	-	-		
	3	-	-	-	-	*	-	*	*	*	*	*	*	*	*		
	4	-	-	-	-	-	*	*	*	0.1	*	*	*	*	*		
	5	-	-	-	-	-	*	*	*	*	*	*	*	*	*		
	6	-	-	-	-	-	*	*	*	*	*	*	*	*	*		
	7	-	-	-	-	-	-	*	*	*	*	*	*	*	*		
	TOTAL----		-	-	-	-	*	*	*	0.1	0.1	0.1	*	*	*	0.3	
53	1-2	-	-	-	-	-	-	-	-	-	-	-	-	-	-		
	3	-	-	-	-	-	-	*	*	*	*	*	*	*	*		
	4	-	-	-	-	-	*	*	*	*	*	*	*	*	*		
	5	-	-	-	-	-	*	*	*	*	*	*	*	*	*		
	6	-	-	-	-	-	-	*	*	*	*	*	*	*	*		
	7	-	-	-	-	-	-	*	*	*	*	*	*	*	*		
	TOTAL----		-	-	-	-	*	*	*	*	*	*	*	*	*	*	
63	1-2	-	-	-	-	-	-	-	-	-	-	-	-	-	-		
	3	-	-	*	-	-	-	-	-	-	-	-	-	-	-		
	4	-	-	-	-	-	-	-	-	-	*	*	*	*	*		
	5	-	-	-	-	-	-	-	-	-	-	-	-	-	-		
	6	-	-	-	-	-	-	-	-	-	-	-	-	-	-		
	7	-	-	-	-	-	-	-	-	-	*	*	*	*	*		
	TOTAL----		-	-	-	-	-	-	-	-	*	*	*	*	*		
24-54	1-7	-	-	-	-	*	*	*	*	*	*	*	*	*	*		
25-35	1-7	-	-	-	-	-	-	-	-	-	-	-	-	-			
81-85 1/	1-7	-	-	-	-	-	-	-	-	*	*	*	*	*			
All Colors	8 2/	-	-	-	-	-	-	*	*	*	*	*	*	*			
TOTAL, ALL----		-	-	-	*	0.2	2.1	10.2	26.9	33.7	18.3	7.6	0.8	0.1	*	100.0	
EXTRANEIOUS MATTER																Average Staple	34.8
																Percent Tenderable	76.8
Bark - Level 1		0.3															
Bark - Level 2		-															
Grass - Level 1		1.0															
Grass - Level 2		-															
Prep - Level 1		0.1															
Prep - Level 2		-															
Other - Level 1		-															
Other - Level 1		-															

735,594 Bales classed. 1/ Below Grade Color. 2/ Below Grade Leaf. * Less than 0.05 percent.

Table 16. -- Oklahoma: Percent distribution of color, leaf and staple for upland cotton classed: 2008 Crop

QUALITY	LEAF	STAPLE														TOTAL	
		26 & -	28	29	30	31	32	33	34	35	36	37	38	39	40 & +		
11 & 21	1-2	Pct.	Pct.	Pct.	Pct.	Pct.	Pct.	Pct.	Pct.	Pct.	Pct.	Pct.	Pct.	Pct.	Pct.	Pct.	
	3	-	-	*	*	*	0.1	0.3	1.1	2.7	3.8	3.4	0.8	0.2	*	*	
	4	-	-	-	*	*	*	*	0.1	0.2	0.3	0.2	0.1	*	*	*	
	5	-	-	-	-	*	*	*	*	*	*	*	*	*	*	*	
	6	-	-	-	-	-	-	-	*	*	-	-	-	-	-	-	
	7	-	-	-	-	-	-	-	-	-	-	-	-	-	-	-	
	TOTAL----	-	-	*	*	*	0.1	0.5	2.1	5.0	6.7	5.5	1.3	0.2	*	*	21.6
	31	1-2	-	-	-	*	*	*	0.2	1.1	2.5	2.8	1.6	0.4	*	*	8.7
3		-	*	*	*	*	0.2	0.9	3.6	9.3	12.8	13.1	4.3	0.7	*	45.1	
4		-	*	*	*	*	0.1	0.3	0.9	2.1	3.3	3.5	1.2	0.3	*	11.7	
5		-	-	-	*	*	*	*	0.1	0.4	0.6	0.4	0.1	*	*	1.8	
6		-	-	-	*	*	*	*	*	*	*	*	*	*	*	0.1	
7		-	-	-	*	*	*	*	*	*	*	*	*	*	*	*	
TOTAL----		-	*	*	*	0.1	0.4	1.4	5.8	14.3	19.5	18.7	6.0	1.1	0.1	*	67.4
41		1-2	-	-	-	-	*	*	*	0.1	0.1	*	*	*	*	-	0.2
	3	-	*	*	*	*	0.1	0.2	0.7	0.9	0.8	0.4	0.1	*	*	3.2	
	4	-	-	-	-	*	*	*	0.2	0.5	0.8	1.0	0.4	0.1	*	3.2	
	5	-	-	-	*	*	*	*	0.1	0.2	0.3	0.3	0.1	*	*	1.2	
	6	-	-	-	*	*	*	*	0.1	0.1	0.1	0.1	*	*	*	0.3	
	7	-	-	-	*	*	*	*	*	*	*	*	*	*	*	*	
	TOTAL----	-	-	-	*	*	0.1	0.2	0.7	1.6	2.1	2.2	1.0	0.2	*	8.1	
	51	1-2	-	-	-	-	-	-	-	-	-	-	-	-	-	-	-
3		-	-	-	-	-	-	*	*	*	*	*	*	*	*	*	
4		-	-	-	-	-	-	*	*	*	*	*	*	*	*	*	
5		-	-	-	-	-	-	*	*	*	*	*	*	*	*	*	
6		-	-	-	-	*	*	*	*	*	*	*	*	*	*	*	
7		-	-	-	-	*	*	*	*	*	*	*	*	*	*	*	
TOTAL----		-	-	-	-	*	*	*	0.1	*	*	*	*	*	*	*	0.1
61		1-2	-	-	-	-	-	-	-	-	-	-	-	-	-	-	-
	3	-	-	-	-	-	-	-	-	-	-	-	-	-	-	-	
	4	-	-	-	-	-	-	-	-	-	-	-	-	-	-	-	
	5	-	-	-	-	-	-	-	-	-	-	-	-	-	-	-	
	6	-	-	-	-	-	-	-	-	-	-	-	-	-	-	-	
	7	-	-	-	-	-	-	-	-	-	-	-	-	-	-	-	
	TOTAL----	-	-	-	-	-	-	-	-	-	-	-	-	-	-	-	
	71	1-2	-	-	-	-	-	-	-	-	-	-	-	-	-	-	-
3		-	-	-	-	-	-	-	-	-	-	-	-	-	-	-	
4		-	-	-	-	-	-	-	-	-	-	-	-	-	-	-	
5		-	-	-	-	-	-	-	-	-	-	-	-	-	-	-	
6		-	-	-	-	-	-	-	-	-	-	-	-	-	-	-	
7		-	-	-	-	-	-	-	-	-	-	-	-	-	-	-	
TOTAL----		-	-	-	-	-	-	-	-	-	-	-	-	-	-	-	
12 & 22		1-2	-	-	-	*	*	*	*	*	*	*	*	-	-	-	*
	3	-	-	*	*	*	*	*	0.1	0.1	0.1	*	-	-	-	0.4	
	4	-	-	-	*	*	*	*	*	*	*	*	*	*	*	0.1	
	5	-	-	-	-	-	-	-	*	*	*	*	*	*	*	*	
	6	-	-	-	-	-	-	-	-	-	-	-	-	-	-	-	
	7	-	-	-	-	-	-	-	-	-	-	-	-	-	-	-	
	TOTAL----	-	-	*	*	*	*	*	0.1	0.2	0.2	0.1	*	-	-	-	0.6
	32	1-2	-	-	-	-	*	*	*	*	*	*	*	-	-	-	*
3		-	-	*	*	*	*	*	0.1	0.1	0.1	0.1	*	-	-	0.4	
4		-	-	*	*	*	*	*	0.1	0.1	0.1	0.1	*	*	*	0.4	
5		-	-	-	-	*	*	*	*	*	*	*	*	*	*	0.1	
6		-	-	-	-	*	*	*	*	*	*	*	*	*	*	*	
7		-	-	-	-	-	-	-	-	-	-	-	-	-	-	-	
TOTAL----		-	-	*	*	*	*	0.1	0.1	0.2	0.2	0.1	*	*	*	*	0.9
42		1-2	-	-	-	-	-	-	*	*	*	*	*	-	-	-	*
	3	-	-	-	-	-	-	*	*	*	*	*	*	*	*	0.1	
	4	-	-	-	-	*	*	*	*	*	*	*	*	*	*	0.1	
	5	-	-	-	-	-	-	*	*	*	*	*	*	*	*	*	
	6	-	-	-	-	-	-	*	*	*	*	*	*	*	*	*	
	7	-	-	-	-	-	-	*	*	*	*	*	*	*	*	*	
	TOTAL----	-	-	-	-	*	*	*	0.1	0.1	*	*	*	*	*	*	0.3
	52	1-2	-	-	-	-	-	-	-	-	-	-	-	-	-	-	-
3		-	-	-	-	-	-	*	*	*	*	*	-	-	-	*	
4		-	-	-	-	-	-	*	*	*	*	*	-	-	-	*	
5		-	-	-	-	-	-	-	*	*	*	*	-	-	-	*	
6		-	-	-	-	-	-	*	*	*	*	*	-	-	-	*	
7		-	-	-	-	*	*	*	*	*	*	*	-	-	-	*	
TOTAL----		-	-	-	-	*	*	*	*	*	*	*	-	-	-	*	

* Less than 0.05 percent.

Table 16. -- Oklahoma: Percent distribution of color, leaf and staple for upland cotton classed:
2008 Crop

QUALITY	LEAF	STAPLE														TOTAL	
		26 & -	28	29	30	31	32	33	34	35	36	37	38	39	40 & +		
COLOR		Pct.	Pct.	Pct.	Pct.	Pct.	Pct.	Pct.	Pct.	Pct.	Pct.	Pct.	Pct.	Pct.	Pct.		
62	1-2	-	-	-	-	-	-	-	-	-	-	-	-	-	-		
	3	-	-	-	-	-	-	-	-	-	-	*	-	-	*		
	4	-	-	-	-	-	-	-	-	-	-	-	-	-	-		
	5	-	-	-	-	-	-	-	-	-	-	-	-	-	-		
	6	-	-	-	-	-	-	-	-	-	-	-	-	-	-		
	7	-	-	-	-	-	-	-	-	-	-	-	-	-	-		
	TOTAL----		-	-	-	-	-	-	-	-	-	-	*	-	-	*	
13 & 23	1-2	-	-	-	-	-	-	*	*	*	*	-	-	-	*		
	3	-	-	-	*	*	*	*	*	*	*	*	-	-	*		
	4	-	-	-	*	-	-	*	*	*	*	*	-	-	*		
	5	-	-	-	-	-	-	-	*	-	-	-	-	-	*		
	6	-	-	-	-	-	-	-	-	-	-	-	-	-	-		
	7	-	-	-	-	-	-	-	-	-	-	-	-	-	-		
	TOTAL----		-	-	-	*	*	*	*	*	*	*	*	-	-	0.1	
33	1-2	-	-	-	*	*	-	*	*	*	*	*	-	-	*		
	3	-	-	*	*	*	*	*	*	*	*	*	-	-	*		
	4	-	-	-	*	*	*	*	0.1	0.1	*	*	-	-	0.2		
	5	-	-	-	-	-	*	*	*	*	*	*	-	-	0.1		
	6	-	-	-	-	-	*	*	*	*	*	*	-	-	*		
	7	-	-	-	-	-	-	-	-	-	-	-	-	-	*		
	TOTAL----		-	-	*	*	*	*	*	0.1	0.1	0.1	*	*	-	0.5	
43	1-2	-	-	-	-	-	-	-	-	-	-	-	-	-	-		
	3	-	-	-	-	-	-	*	*	*	*	*	-	-	*		
	4	-	-	-	-	-	-	*	*	*	*	*	-	-	0.1		
	5	-	-	-	-	-	*	*	*	*	*	*	-	-	0.1		
	6	-	-	-	-	-	*	*	*	*	*	*	-	-	*		
	7	-	-	-	-	-	*	*	*	*	*	*	-	-	*		
	TOTAL----		-	-	-	-	-	*	*	*	0.1	0.1	*	*	-	0.2	
53	1-2	-	-	-	-	-	-	-	-	-	*	*	-	-	*		
	3	-	-	-	-	-	-	-	-	-	*	*	-	-	*		
	4	-	-	-	-	-	-	-	*	*	*	*	-	-	*		
	5	-	-	-	-	-	-	-	*	-	-	-	-	-	*		
	6	-	-	-	-	-	-	-	-	*	-	-	-	-	*		
	7	-	-	-	-	-	-	-	-	-	-	-	-	-	*		
	TOTAL----		-	-	-	-	-	-	-	*	*	*	*	-	-	*	
63	1-2	-	-	-	-	-	-	-	-	-	-	-	-	-	-		
	3	-	-	-	-	-	-	-	-	-	-	-	-	-	-		
	4	-	-	-	-	-	-	-	-	-	-	-	-	-	-		
	5	-	-	-	-	-	-	-	-	-	-	-	-	-	-		
	6	-	-	-	-	-	-	-	-	-	-	-	-	-	-		
	7	-	-	-	-	-	-	-	-	-	-	-	-	-	-		
	TOTAL----		-	-	-	-	-	-	-	-	-	-	-	-	-	-	
24-54	1-7	-	-	*	*	-	*	*	*	*	*	*	-	-	0.1		
25-35	1-7	-	-	-	-	-	-	-	-	-	-	-	-	-	-		
81-85 1/	1-7	-	-	-	-	-	-	-	-	-	-	-	-	-	-		
All Colors	8 2/	-	-	*	*	*	*	*	*	*	*	*	-	-	0.1		
TOTAL, ALL----		-	*	*	0.1	0.2	0.7	2.3	9.1	21.7	29.0	26.8	8.3	1.6	0.1	100.0	
EXTRANEIOUS MATTER																Average Staple	36.0
																Percent Tenderable	74.3
Bark - Level 1	15.4																
Bark - Level 2	*																
Grass - Level 1	*																
Grass - Level 2	*																
Prep - Level 1	*																
Prep - Level 2	*																
Other - Level 1	0.1																
Other - Level 1	-																

255,540 Bales classed. 1/ Below Grade Color. 2/ Below Grade Leaf. * Less than 0.05 percent.

Table 17. -- South Carolina: Percent distribution of color, leaf and staple for upland cotton classed: 2008 Crop

QUALITY	LEAF	STAPLE														TOTAL	
		26 & -	28	29	30	31	32	33	34	35	36	37	38	39	40 & +		
COLOR		Pct.	Pct.	Pct.	Pct.	Pct.	Pct.	Pct.	Pct.	Pct.	Pct.	Pct.	Pct.	Pct.	Pct.	Pct.	
11 & 21	1-2	-	-	-	-	*	*	*	*	*	*	*	*	*	*	*	
	3	-	-	-	*	*	*	*	0.1	0.2	0.1	*	*	-	-	0.5	
	4	-	-	-	-	*	-	*	*	*	*	*	*	-	-	0.1	
	5	-	-	-	-	-	-	-	*	*	*	*	*	-	-	*	
	6	-	-	-	-	-	-	-	-	-	-	-	-	-	-	-	
	7	-	-	-	-	-	-	-	-	-	-	-	-	-	-	-	
	TOTAL----		-	-	-	*	*	*	*	0.1	0.2	0.1	*	*	-	-	0.6
	31	1-2	-	-	-	-	*	*	*	0.1	*	*	*	*	-	-	0.2
3		-	-	-	*	0.1	0.1	0.6	3.1	6.2	3.4	1.2	0.1	*	-	15.0	
4		-	-	-	-	*	*	0.2	0.9	3.0	2.6	1.4	0.1	*	-	8.2	
5		-	-	-	-	-	*	*	0.1	0.2	0.2	0.2	*	*	-	0.6	
6		-	-	-	-	-	-	-	*	*	*	*	*	*	-	*	
7		-	-	-	-	-	-	-	-	-	-	-	-	-	-	-	
TOTAL----			-	-	-	*	0.1	0.2	0.8	4.2	9.4	6.3	2.8	0.2	*	-	24.0
41		1-2	-	-	-	-	*	*	*	*	*	*	*	*	-	-	0.1
	3	-	-	-	*	0.1	0.3	1.6	6.0	7.6	3.1	1.1	0.1	*	-	19.9	
	4	-	-	-	*	*	0.2	1.5	6.6	12.8	9.0	4.3	0.4	*	-	35.0	
	5	-	-	-	-	*	*	0.2	0.9	1.9	2.3	1.6	0.3	*	-	7.3	
	6	-	-	-	-	-	*	*	0.1	0.4	0.5	0.3	*	*	-	1.4	
	7	-	-	-	-	-	-	*	*	*	0.1	*	*	*	-	0.1	
	TOTAL----		-	-	-	*	0.1	0.5	3.3	13.7	22.8	15.1	7.3	0.8	0.1	-	63.8
	51	1-2	-	-	-	-	*	*	*	*	*	*	*	*	-	-	*
3		-	-	-	-	*	*	0.1	0.3	0.2	0.1	*	*	-	-	0.7	
4		-	-	-	-	*	*	0.3	0.9	1.6	1.0	0.3	*	-	-	4.2	
5		-	-	-	-	-	*	*	0.2	0.7	0.5	0.3	*	*	*	1.8	
6		-	-	-	-	-	*	*	0.1	0.1	0.2	0.1	*	*	*	0.4	
7		-	-	-	-	-	-	*	*	*	0.1	*	*	-	-	0.2	
TOTAL----			-	-	-	*	*	0.5	1.6	2.7	1.8	0.7	0.1	*	*	*	7.3
61		1-2	-	-	-	-	-	-	-	-	-	-	-	-	-	-	-
	3	-	-	-	-	-	-	-	-	-	-	-	-	-	-	-	
	4	-	-	-	-	-	-	-	*	*	-	-	-	-	-	*	
	5	-	-	-	-	-	-	-	*	*	*	*	-	-	-	*	
	6	-	-	-	-	-	-	-	*	*	*	*	-	-	-	*	
	7	-	-	-	-	-	-	-	*	*	*	*	-	-	-	*	
	TOTAL----		-	-	-	-	-	-	*	*	*	*	-	-	-	*	
	71	1-2	-	-	-	-	-	-	-	-	-	-	-	-	-	-	-
3		-	-	-	-	-	-	-	-	-	-	-	-	-	-	-	
4		-	-	-	-	-	-	-	-	-	-	-	-	-	-	-	
5		-	-	-	-	-	-	-	-	-	-	-	-	-	-	-	
6		-	-	-	-	-	-	-	-	-	-	-	-	-	-	-	
7		-	-	-	-	-	-	-	-	-	-	-	-	-	-	-	
TOTAL----			-	-	-	-	-	-	-	-	-	-	-	-	-	-	
12 & 22		1-2	-	-	-	-	-	-	*	*	*	*	*	*	-	-	*
	3	-	-	-	-	-	*	*	*	*	*	*	*	-	-	*	
	4	-	-	-	-	*	*	-	*	*	*	*	*	-	-	*	
	5	-	-	-	-	-	-	-	*	*	*	*	*	-	-	*	
	6	-	-	-	-	-	-	-	-	-	-	-	-	-	-	-	
	7	-	-	-	-	-	-	-	-	-	-	-	-	-	-	-	
	TOTAL----		-	-	-	-	*	*	*	*	*	*	*	-	-	*	
	32	1-2	-	-	-	-	-	-	*	*	*	*	*	*	-	-	*
3		-	-	-	-	*	*	*	*	0.1	0.1	*	*	-	-	0.2	
4		-	-	-	-	*	*	*	*	0.1	0.1	0.1	*	*	-	0.3	
5		-	-	-	-	-	-	*	*	*	*	*	*	*	*	0.1	
6		-	-	-	-	-	-	-	-	-	-	-	-	-	-	*	
7		-	-	-	-	-	-	-	-	-	-	-	-	-	-	-	
TOTAL----			-	-	-	-	*	*	*	0.1	0.2	0.2	0.1	*	*	*	0.6
42		1-2	-	-	-	-	-	-	-	-	*	*	*	*	-	-	*
	3	-	-	-	-	*	*	*	0.1	0.2	0.1	*	*	-	-	0.4	
	4	-	-	-	*	*	*	0.1	0.3	0.5	0.4	0.1	*	*	-	1.4	
	5	-	-	-	-	-	*	*	0.1	0.2	0.2	0.1	*	*	-	0.5	
	6	-	-	-	-	-	*	*	*	*	*	*	*	*	-	0.1	
	7	-	-	-	-	-	-	*	*	*	*	*	*	*	-	*	
	TOTAL----		-	-	-	*	*	0.2	0.4	0.9	0.7	0.3	*	*	-	2.5	
	52	1-2	-	-	-	-	-	-	-	-	-	-	-	-	-	-	-
3		-	-	-	-	*	*	*	*	*	*	*	*	-	-	0.1	
4		-	-	-	-	*	*	*	0.1	0.2	0.1	*	*	*	-	0.5	
5		-	-	-	-	-	-	*	*	0.1	0.1	*	*	-	-	0.2	
6		-	-	-	-	-	*	*	*	*	*	*	*	*	-	*	
7		-	-	-	-	-	*	*	*	*	*	*	*	*	-	*	
TOTAL----			-	-	-	-	*	*	0.1	0.2	0.3	0.2	*	*	*	-	0.8

* Less than 0.05 percent.

Table 17. -- South Carolina: Percent distribution of color, leaf and staple for upland cotton classed:
2008 Crop

QUALITY	LEAF	STAPLE														TOTAL	
		26 & -	28	29	30	31	32	33	34	35	36	37	38	39	40 & +		
COLOR		Pct.	Pct.	Pct.	Pct.	Pct.	Pct.	Pct.	Pct.	Pct.	Pct.	Pct.	Pct.	Pct.	Pct.		
62	1-2	-	-	-	-	-	-	-	-	-	-	-	-	-	-		
	3	-	-	-	-	-	-	-	-	-	-	-	-	-	-		
	4	-	-	-	-	-	*	*	-	*	-	-	-	-	-		
	5	-	-	-	-	-	-	-	*	*	*	*	-	-	-		
	6	-	-	-	-	-	-	-	*	*	-	*	-	-	-		
	7	-	-	-	-	-	-	-	-	-	-	-	-	-	-		
	TOTAL----		-	-	-	-	-	*	*	*	*	*	*	-	-	*	
13 & 23	1-2	-	-	-	-	-	-	-	-	-	-	-	-	-	-		
	3	-	-	-	-	-	-	*	-	-	-	-	-	-	*		
	4	-	-	-	-	-	-	-	-	-	-	*	-	-	*		
	5	-	-	-	-	-	-	-	-	-	-	-	-	-	-		
	6	-	-	-	-	-	-	-	-	-	-	-	-	-	-		
	7	-	-	-	-	-	-	-	-	-	-	-	-	-	-		
	TOTAL----		-	-	-	-	-	-	*	-	-	*	-	-	-	*	
33	1-2	-	-	-	-	-	-	-	-	-	-	-	-	-	-		
	3	-	-	-	-	-	-	-	*	*	*	*	-	-	*		
	4	-	-	-	-	-	-	*	*	*	*	*	-	-	*		
	5	-	-	-	-	-	-	-	-	*	*	*	-	-	*		
	6	-	-	-	-	-	-	-	-	-	-	-	-	-	-		
	7	-	-	-	-	-	-	-	-	-	-	-	-	-	-		
	TOTAL----		-	-	-	-	-	-	*	*	*	*	*	-	-	*	
43	1-2	-	-	-	-	-	-	-	*	-	-	-	-	-	*		
	3	-	-	-	-	-	-	-	*	*	*	*	-	-	*		
	4	-	-	-	-	-	-	*	*	*	*	*	-	-	*		
	5	-	-	-	-	-	-	*	*	*	*	*	-	-	*		
	6	-	-	-	-	-	-	*	*	*	*	*	-	-	*		
	7	-	-	-	-	-	-	-	-	*	-	*	-	-	*		
	TOTAL----		-	-	-	-	-	-	*	*	0.1	*	*	*	-	0.2	
53	1-2	-	-	-	-	-	-	-	-	-	-	-	-	-	-		
	3	-	-	-	-	-	*	*	*	*	*	*	-	-	*		
	4	-	-	-	-	*	*	*	*	*	*	*	-	-	*		
	5	-	-	-	-	-	-	*	*	*	*	*	-	-	*		
	6	-	-	-	-	-	-	*	*	*	*	*	-	-	*		
	7	-	-	-	-	-	-	-	-	*	-	*	-	-	*		
	TOTAL----		-	-	-	-	*	*	*	*	*	*	*	-	-	0.1	
63	1-2	-	-	-	-	-	-	-	-	-	-	-	-	-	-		
	3	-	-	*	-	-	-	-	-	-	-	-	-	-	-		
	4	-	-	-	-	-	-	-	-	*	-	-	-	-	*		
	5	-	-	-	-	-	-	-	-	-	-	-	-	-	-		
	6	-	-	-	-	-	-	-	-	-	-	-	-	-	-		
	7	-	-	-	-	-	-	-	-	-	-	-	-	-	-		
	TOTAL----		-	-	-	-	-	-	-	*	-	-	-	-	-	*	
24-54	1-7	-	-	-	-	-	-	*	*	*	*	*	-	-	*		
25-35	1-7	-	-	-	-	-	-	-	-	-	-	-	-	-	-		
81-85 1/	1-7	-	-	-	-	-	-	-	*	*	*	-	-	-	*		
All Colors	8 2/	-	-	-	-	-	-	-	*	*	*	-	-	-	*		
TOTAL, ALL----		-	-	-	*	0.2	0.8	4.9	20.3	36.6	24.5	11.4	1.1	0.1	*	100.0	
EXTRANEIOUS MATTER																Average Staple	35.2
																Percent Tenderable	81.1
Bark - Level 1		0.5															
Bark - Level 2		-															
Grass - Level 1		0.6															
Grass - Level 2		-															
Prep - Level 1		0.1															
Prep - Level 2		-															
Other - Level 1		*															
Other - Level 1		-															

232,429 Bales classed. 1/ Below Grade Color. 2/ Below Grade Leaf. * Less than 0.05 percent.

Table 18. -- Tennessee: Percent distribution of color, leaf and staple for upland cotton classed: 2008 Crop

QUALITY	LEAF	STAPLE														TOTAL	
		26 & -	28	29	30	31	32	33	34	35	36	37	38	39	40 & +		
COLOR		Pct.	Pct.	Pct.	Pct.	Pct.	Pct.	Pct.	Pct.	Pct.	Pct.	Pct.	Pct.	Pct.	Pct.		
11 & 21	1-2	-	-	-	-	*	*	0.2	0.4	0.3	0.1	*	-	-	-	1.0	
	3	-	-	-	-	*	0.1	0.7	2.1	2.3	0.7	0.1	*	-	-	5.9	
	4	-	-	-	-	-	*	*	0.2	0.4	0.2	*	*	-	-	1.0	
	5	-	-	-	-	-	-	*	*	*	*	*	*	-	-	*	
	6	-	-	-	-	-	-	-	-	*	-	-	-	-	-	*	
	7	-	-	-	-	-	-	-	-	-	-	-	-	-	-	-	*
	TOTAL----		-	-	-	-	*	0.1	0.9	2.7	3.0	1.0	0.1	*	-	-	7.8
31	1-2	-	-	-	-	*	*	0.2	0.4	0.2	*	*	-	-	-	0.9	
	3	-	-	-	-	*	0.4	2.4	7.2	8.2	3.0	0.6	*	*	-	21.8	
	4	-	-	-	-	*	0.1	0.9	3.9	7.9	5.6	1.5	0.1	*	*	20.2	
	5	-	-	-	-	-	*	*	0.3	1.0	1.1	0.4	*	*	-	3.0	
	6	-	-	-	-	-	*	*	*	*	0.1	*	*	*	*	0.2	
	7	-	-	-	-	-	-	-	-	-	-	*	*	*	-	*	
	TOTAL----		-	-	-	-	*	0.6	3.6	11.9	17.4	9.9	2.5	0.2	*	-	46.1
41	1-2	-	-	-	-	-	*	*	*	*	*	-	-	-	-	0.1	
	3	-	-	-	-	*	0.1	0.6	2.4	2.7	0.9	0.2	*	*	-	6.8	
	4	-	-	-	-	*	0.1	0.7	3.6	8.2	6.1	2.2	0.1	*	-	21.2	
	5	-	-	-	-	*	*	0.1	0.8	2.9	4.1	2.5	0.2	*	*	10.6	
	6	-	-	-	-	-	*	*	0.1	0.4	0.8	0.6	0.1	*	*	2.0	
	7	-	-	-	-	-	-	*	*	*	*	*	*	*	*	0.1	
	TOTAL----		-	-	-	-	*	0.2	1.5	6.9	14.2	11.9	5.6	0.5	*	*	40.7
51	1-2	-	-	-	-	-	*	*	*	-	-	-	-	-	-	*	
	3	-	-	-	-	-	*	*	*	*	*	*	-	-	-	*	
	4	-	-	-	-	-	*	*	*	*	*	*	-	-	-	0.1	
	5	-	-	-	-	-	*	*	*	0.1	0.1	*	*	-	-	0.2	
	6	-	-	-	-	-	*	*	*	*	*	*	*	-	-	0.1	
	7	-	-	-	-	-	-	*	*	*	*	*	*	-	-	*	
	TOTAL----		-	-	-	-	-	*	*	0.1	0.1	0.1	0.1	*	-	-	0.5
61	1-2	-	-	-	-	-	-	-	-	-	-	-	-	-	-	-	
	3	-	-	-	-	*	-	-	-	-	*	-	-	-	-	*	
	4	-	-	-	-	-	-	-	*	-	-	-	-	-	-	*	
	5	-	-	-	-	-	-	-	-	-	-	-	-	-	-	-	
	6	-	-	-	-	-	-	-	*	-	-	-	-	-	-	*	
	7	-	-	-	-	-	-	-	*	*	-	-	-	-	-	*	
	TOTAL----		-	-	-	-	*	-	-	*	*	-	*	-	-	-	*
71	1-2	-	-	-	-	-	-	-	-	-	-	-	-	-	-	-	
	3	-	-	-	-	-	-	-	-	-	-	-	-	-	-	-	
	4	-	-	-	-	-	-	-	-	-	-	-	-	-	-	-	
	5	-	-	-	-	-	-	-	-	-	-	-	-	-	-	-	
	6	-	-	-	-	-	-	-	-	-	-	-	-	-	-	-	
	7	-	-	-	-	-	-	-	-	-	-	-	-	-	-	-	
	TOTAL----		-	-	-	-	-	-	-	-	-	-	-	-	-	-	-
12 & 22	1-2	-	-	-	-	-	-	-	*	*	*	-	-	-	-	*	
	3	-	-	-	-	-	-	*	*	*	*	*	-	-	-	*	
	4	-	-	-	-	-	*	-	*	*	*	*	-	-	-	*	
	5	-	-	-	-	-	-	-	-	*	-	-	-	-	-	*	
	6	-	-	-	-	-	-	-	-	-	-	-	-	-	-	-	
	7	-	-	-	-	-	-	-	-	-	-	-	-	-	-	-	
	TOTAL----		-	-	-	-	-	*	*	*	*	*	*	-	-	-	*
32	1-2	-	-	-	-	-	-	*	*	*	*	-	-	-	-	*	
	3	-	-	-	-	*	*	*	0.1	0.2	0.1	*	*	*	-	0.6	
	4	-	-	-	-	*	*	*	0.2	0.4	0.3	0.1	*	*	-	1.1	
	5	-	-	-	-	-	*	*	*	0.1	0.1	*	*	-	-	0.3	
	6	-	-	-	-	-	-	-	*	*	*	*	-	-	-	*	
	7	-	-	-	-	-	-	-	-	*	*	-	-	-	-	*	
	TOTAL----		-	-	-	-	*	*	0.1	0.3	0.8	0.6	0.2	*	*	-	2.0
42	1-2	-	-	-	-	-	-	-	-	*	-	-	-	-	-	*	
	3	-	-	-	-	*	*	*	0.1	0.1	*	*	-	-	-	0.3	
	4	-	-	-	-	*	*	0.1	0.4	0.4	0.2	0.1	*	-	-	1.3	
	5	-	-	-	-	-	*	0.2	0.2	0.3	0.1	*	*	-	-	0.8	
	6	-	-	-	-	-	-	*	*	0.1	*	*	*	-	-	0.2	
	7	-	-	-	-	-	-	-	*	*	*	*	*	-	-	*	
	TOTAL----		-	-	-	-	*	*	0.2	0.6	0.8	0.6	0.2	*	*	-	2.5
52	1-2	-	-	-	-	-	*	*	-	-	-	-	-	-	-	*	
	3	-	-	-	-	-	*	*	*	*	*	-	-	-	-	*	
	4	-	-	-	-	*	*	*	*	*	*	*	-	-	-	*	
	5	-	-	-	-	*	-	*	*	*	*	*	*	-	-	*	
	6	-	-	-	-	-	-	-	*	*	*	*	*	-	-	*	
	7	-	-	-	-	-	-	-	*	*	*	*	*	-	-	*	
	TOTAL----		-	-	-	-	*	*	*	*	*	*	*	*	-	-	*

* Less than 0.05 percent.

Table 18. -- Tennessee: Percent distribution of color, leaf and staple for upland cotton classed:
2008 Crop

QUALITY	LEAF	STAPLE														TOTAL	
		26 & -	28	29	30	31	32	33	34	35	36	37	38	39	40 & +		Pct.
COLOR		Pct.	Pct.	Pct.	Pct.	Pct.	Pct.	Pct.	Pct.	Pct.	Pct.	Pct.	Pct.	Pct.	Pct.	Pct.	
62	1-2	-	-	-	-	-	-	-	-	-	-	-	-	-	-	-	
	3	-	-	-	-	-	-	-	-	-	-	-	-	-	-	-	
	4	-	-	-	-	-	*	-	-	-	-	-	-	-	-	*	
	5	-	-	-	-	-	-	-	-	-	-	-	-	-	-	-	
	6	-	-	-	-	-	-	-	-	-	-	-	-	-	-	-	
	7	-	-	-	-	-	-	-	-	-	-	-	-	-	-	-	
	TOTAL----		-	-	-	-	-	*	-	-	-	-	-	-	-	-	*
13 & 23	1-2	-	-	-	-	-	-	-	-	-	-	-	-	-	-	-	
	3	-	-	-	-	-	-	-	-	-	*	-	-	-	-	*	
	4	-	-	-	-	-	-	-	-	-	-	-	-	-	-	-	
	5	-	-	-	-	-	-	-	-	-	-	-	-	-	-	-	
	6	-	-	-	-	-	-	-	-	-	-	-	-	-	-	-	
	7	-	-	-	-	-	-	-	-	-	-	-	-	-	-	-	
	TOTAL----		-	-	-	-	-	-	-	-	-	*	-	-	-	-	*
33	1-2	-	-	-	-	-	-	-	-	*	-	-	-	-	-	*	
	3	-	-	-	-	-	-	-	*	*	*	*	-	-	-	*	
	4	-	-	-	-	-	-	*	*	*	*	*	-	-	-	*	
	5	-	-	-	-	-	-	-	*	*	*	*	-	-	-	*	
	6	-	-	-	-	-	-	-	-	*	-	-	-	-	-	*	
	7	-	-	-	-	-	-	-	-	-	-	-	-	-	-	-	
	TOTAL----		-	-	-	-	-	-	*	*	*	*	*	-	-	-	0.1
43	1-2	-	-	-	-	-	-	-	-	-	-	-	-	-	-	-	
	3	-	-	-	-	-	-	*	*	*	*	*	-	-	-	*	
	4	-	-	-	-	-	*	*	0.1	*	*	*	*	-	-	0.1	
	5	-	-	-	-	-	*	*	*	*	*	*	*	-	-	*	
	6	-	-	-	-	-	-	*	*	*	*	*	*	-	-	*	
	7	-	-	-	-	-	-	-	-	*	-	*	-	-	-	*	
	TOTAL----		-	-	-	-	-	*	*	0.1	*	*	*	*	-	-	0.2
53	1-2	-	-	-	-	-	-	-	-	-	-	-	-	-	-	-	
	3	-	-	-	-	-	-	-	*	*	*	*	-	-	-	*	
	4	-	-	-	-	-	-	*	*	*	*	*	-	-	-	*	
	5	-	-	-	-	-	-	-	*	*	*	*	-	-	-	*	
	6	-	-	-	-	-	-	-	-	*	-	-	-	-	-	*	
	7	-	-	-	-	-	-	-	-	-	-	-	-	-	-	-	
	TOTAL----		-	-	-	-	-	-	*	*	*	*	*	-	-	-	*
63	1-2	-	-	-	-	-	-	-	-	-	-	-	-	-	-	-	
	3	-	-	*	-	-	-	-	-	-	-	-	-	-	-	-	
	4	-	-	-	-	-	-	-	-	-	-	-	-	-	-	-	
	5	-	-	-	-	-	-	-	-	-	-	-	-	-	-	-	
	6	-	-	-	-	-	-	-	-	-	-	-	-	-	-	-	
	7	-	-	-	-	-	-	-	-	-	-	-	-	-	-	-	
	TOTAL----		-	-	-	-	-	-	-	-	-	-	-	-	-	-	-
24-54	1-7	-	-	-	-	-	-	*	*	*	*	-	-	-	-	*	
25-35	1-7	-	-	-	-	-	-	-	-	-	-	-	-	-	-	-	
81-85 1/	1-7	-	-	-	-	-	-	-	*	*	*	-	-	-	-	*	
All Colors	8 2/	-	-	-	-	-	-	*	*	*	*	*	*	*	*	*	
TOTAL, ALL----		-	-	-	-	*	1.0	6.3	22.7	36.4	24.1	8.7	0.7	*	*	100.0	
EXTRANEOUS MATTER																Average Staple	35.1
																Percent Tenderable	74.1
Bark - Level 1		0.1															
Bark - Level 2		-															
Grass - Level 1		0.1															
Grass - Level 2		*															
Prep - Level 1		0.1															
Prep - Level 2		-															
Other - Level 1		*															
Other - Level 1		*															

520,955 Bales classed. 1/ Below Grade Color. 2/ Below Grade Leaf. * Less than 0.05 percent.

Table 19. -- Texas: Percent distribution of color, leaf and staple for upland cotton classed: 2008 Crop

QUALITY	LEAF	STAPLE														TOTAL
		26 & -	28	29	30	31	32	33	34	35	36	37	38	39	40 & +	
COLOR		Pct.	Pct.	Pct.	Pct.	Pct.	Pct.	Pct.	Pct.	Pct.	Pct.	Pct.	Pct.	Pct.	Pct.	
11 & 21	1-2	-	-	*	*	*	0.1	0.3	0.8	1.6	2.5	3.0	0.8	0.1	*	9.3
	3	-	*	*	*	*	0.1	0.4	1.0	2.4	4.8	9.5	4.6	1.1	0.1	24.0
	4	-	-	*	*	*	*	*	0.1	0.2	0.4	0.8	0.6	0.2	*	2.3
	5	-	-	-	*	*	*	*	*	*	*	*	*	*	*	0.1
	6	-	-	-	-	-	-	-	*	*	*	*	*	*	*	*
	7	-	-	-	-	-	-	-	*	*	*	*	*	*	*	*
	TOTAL----		-	*	*	*	0.1	0.2	0.7	1.9	4.3	7.6	13.4	6.1	1.4	0.1
31	1-2	-	*	*	*	*	0.1	0.1	0.3	0.5	0.7	0.8	0.2	*	*	2.7
	3	-	*	*	*	0.1	0.3	0.9	1.8	3.5	5.8	9.9	4.3	1.0	0.1	27.7
	4	-	*	*	*	*	0.1	0.3	0.6	1.3	2.2	4.4	2.6	0.8	*	12.4
	5	-	-	*	*	*	*	*	0.1	0.2	0.3	0.6	0.3	0.1	*	1.7
	6	-	-	-	*	*	*	*	*	*	*	*	*	*	*	0.1
	7	-	-	-	*	*	*	*	*	*	*	*	*	*	*	*
	TOTAL----		-	*	*	*	0.2	0.6	1.4	2.8	5.5	9.2	15.7	7.4	1.9	0.1
41	1-2	-	-	*	*	*	0.1	0.2	0.4	0.7	0.7	0.6	0.4	0.1	*	0.2
	3	-	*	*	*	*	0.2	0.4	0.7	0.7	0.6	0.4	0.1	*	*	3.1
	4	-	*	*	*	*	0.1	0.3	0.5	0.7	0.8	0.8	0.3	*	*	3.5
	5	-	-	*	*	*	0.1	0.1	0.1	0.2	0.2	0.4	0.2	*	*	1.4
	6	-	-	*	*	*	*	*	*	*	*	0.1	*	*	*	0.3
	7	-	-	*	*	*	*	*	*	*	*	*	*	*	*	*
	TOTAL----		-	*	*	*	0.2	0.4	0.8	1.3	1.7	1.7	1.7	0.6	0.1	*
51	1-2	-	-	-	*	*	*	*	*	*	*	*	*	*	*	*
	3	-	-	*	*	*	*	0.1	0.1	0.1	0.1	*	*	*	*	0.4
	4	-	-	-	*	*	*	*	0.1	0.1	0.1	0.1	*	*	*	0.6
	5	-	-	-	*	*	*	*	*	*	*	*	*	*	*	0.2
	6	-	-	-	*	*	*	*	*	*	*	*	*	*	*	*
	7	-	-	*	*	*	*	*	*	*	*	*	*	*	*	*
	TOTAL----		-	-	*	*	*	0.1	0.1	0.2	0.3	0.3	0.2	*	*	*
61	1-2	-	-	-	-	-	*	*	-	-	-	-	-	-	-	*
	3	-	-	*	*	*	*	*	*	*	*	*	*	*	*	*
	4	-	-	-	*	*	*	*	*	*	*	*	*	*	*	*
	5	-	-	-	-	-	*	*	*	*	*	*	*	*	*	*
	6	-	-	-	-	-	-	*	*	*	*	*	*	*	*	*
	7	-	-	-	-	-	-	-	*	*	*	*	*	*	*	*
	TOTAL----		-	-	*	*	*	*	*	*	*	*	*	*	*	*
71	1-2	-	-	-	-	-	-	-	-	-	-	-	-	-	-	*
	3	-	-	-	-	-	-	-	-	*	*	*	*	*	*	*
	4	-	-	-	-	-	-	-	-	*	*	*	*	*	*	*
	5	-	-	-	-	-	-	-	-	-	-	-	-	-	-	*
	6	-	-	-	-	-	-	-	-	-	-	-	-	-	-	*
	7	-	-	-	-	-	-	-	-	-	-	-	-	-	-	*
	TOTAL----		-	-	-	-	-	-	-	*	*	*	*	*	*	*
12 & 22	1-2	-	-	*	*	*	*	*	0.1	0.1	0.2	0.2	*	*	*	0.7
	3	-	*	*	*	*	*	*	0.1	0.3	0.6	0.9	0.4	0.1	*	2.4
	4	-	-	-	*	*	*	*	*	*	0.1	0.2	0.1	*	*	0.4
	5	-	-	-	*	*	*	*	*	*	*	*	*	*	*	*
	6	-	-	-	-	-	*	*	*	*	*	*	*	*	*	*
	7	-	-	-	-	-	-	-	-	*	*	*	*	*	*	*
	TOTAL----		-	*	*	*	*	*	0.1	0.2	0.5	0.9	1.3	0.5	0.1	*
32	1-2	-	*	*	*	*	*	*	*	*	*	*	*	*	*	0.1
	3	-	*	*	*	*	*	0.1	0.1	0.1	0.2	0.4	0.2	*	*	1.3
	4	-	*	*	*	*	*	0.1	0.1	0.1	0.2	0.3	0.2	0.1	*	1.1
	5	-	*	*	*	*	*	*	*	*	*	0.1	*	*	*	0.3
	6	-	-	*	*	*	*	*	*	*	*	*	*	*	*	*
	7	-	-	*	*	*	*	*	*	*	*	*	*	*	*	*
	TOTAL----		-	*	*	*	*	0.1	0.2	0.2	0.3	0.5	0.8	0.5	0.1	*
42	1-2	-	-	*	*	*	*	*	*	*	*	*	*	*	*	*
	3	-	*	*	*	*	*	0.1	0.1	*	*	*	*	*	*	0.3
	4	-	*	*	*	*	*	0.1	0.1	0.1	*	*	*	*	*	0.5
	5	-	-	*	*	*	*	*	0.1	*	*	*	*	*	*	0.3
	6	-	*	*	*	*	*	*	*	*	*	*	*	*	*	0.1
	7	-	*	*	*	*	*	*	*	*	*	*	*	*	*	*
	TOTAL----		-	*	*	*	0.1	0.1	0.2	0.3	0.2	0.1	0.1	*	*	*
52	1-2	-	-	-	-	*	*	*	*	*	*	-	-	-	-	*
	3	-	-	-	*	*	*	*	*	*	*	*	*	*	*	0.1
	4	-	-	*	*	*	*	*	0.1	0.1	*	*	*	*	*	0.2
	5	-	*	*	*	*	*	*	*	*	*	*	*	*	*	0.2
	6	-	-	-	*	*	*	*	*	*	*	*	*	*	*	*
	7	-	-	-	*	*	*	*	*	*	*	*	*	*	*	*
	TOTAL----		-	*	*	*	*	0.1	0.1	0.1	0.1	*	*	*	*	*

* Less than 0.05 percent.

Table 19. -- Texas: Percent distribution of color, leaf and staple for upland cotton classed:
2008 Crop

QUALITY	LEAF	STAPLE														TOTAL	
		26 & -	28	29	30	31	32	33	34	35	36	37	38	39	40 & +		
COLOR		Pct.	Pct.	Pct.	Pct.	Pct.	Pct.	Pct.	Pct.	Pct.	Pct.	Pct.	Pct.	Pct.	Pct.		
62	1-2	-	-	-	-	-	-	-	-	*	*	*	-	-	-	*	
	3	-	-	-	*	*	*	*	*	*	*	*	-	-	-	*	
	4	-	-	-	*	*	*	*	*	*	*	*	*	-	-	*	
	5	-	-	-	*	*	*	*	*	*	*	*	*	-	-	*	
	6	-	-	-	-	*	*	*	*	*	*	*	*	-	-	*	
	7	-	-	-	-	*	*	*	*	*	*	*	-	-	-	*	
	TOTAL----		-	-	-	*	*	*	*	*	*	*	*	-	-	-	*
13 & 23	1-2	-	-	*	*	*	*	*	*	*	*	*	*	*	*	*	
	3	-	-	*	*	*	*	*	*	0.1	0.1	0.1	*	*	*	0.1	
	4	-	-	-	*	*	*	*	*	*	*	*	*	*	*	*	
	5	-	-	-	-	-	-	-	-	*	*	*	*	*	*	*	
	6	-	-	-	-	-	-	-	*	*	*	*	*	*	*	*	
	7	-	-	-	-	-	-	-	*	*	*	*	*	*	*	*	
	TOTAL----		-	-	*	*	*	*	*	0.1	0.2	0.2	*	*	*	*	0.6
33	1-2	-	-	*	*	*	*	*	*	*	*	*	*	*	*	*	
	3	-	*	*	*	*	*	*	*	*	0.1	0.2	*	*	*	*	
	4	-	*	*	*	*	*	*	*	*	*	0.1	*	*	*	*	
	5	-	-	*	*	*	*	*	*	*	*	*	*	*	*	*	
	6	-	*	*	*	*	*	*	*	*	*	*	*	*	*	*	
	7	-	-	-	-	*	*	*	*	*	*	*	*	*	*	*	
	TOTAL----		-	*	*	*	*	*	*	0.1	0.2	0.3	0.1	*	*	*	0.7
43	1-2	-	-	-	-	*	*	*	*	*	*	*	*	*	*	*	
	3	-	*	*	*	*	*	*	*	*	*	*	*	*	*	*	
	4	-	*	*	*	*	*	*	*	*	*	*	*	*	*	*	
	5	-	*	*	*	*	*	*	*	*	*	*	*	*	*	*	
	6	-	*	*	*	*	*	*	*	*	*	*	*	*	*	*	
	7	-	-	*	*	*	*	*	*	*	*	*	*	*	*	*	
	TOTAL----		-	*	*	*	*	*	*	*	*	*	*	*	*	*	0.1
53	1-2	-	-	-	-	*	*	*	*	*	*	*	*	*	*	*	
	3	-	-	*	*	*	*	*	*	*	*	*	*	*	*	*	
	4	-	*	*	*	*	*	*	*	*	*	*	*	*	*	*	
	5	-	-	*	*	*	*	*	*	*	*	*	*	*	*	*	
	6	-	-	-	*	*	*	*	*	*	*	*	*	*	*	*	
	7	-	-	-	*	*	*	*	*	*	*	*	*	*	*	*	
	TOTAL----		-	*	*	*	*	*	*	*	*	*	*	*	*	*	0.1
63	1-2	-	-	-	-	-	-	-	-	-	*	*	*	*	*	*	
	3	-	-	*	*	*	*	*	*	*	*	*	*	*	*	*	
	4	-	-	-	*	*	*	*	*	*	*	*	*	*	*	*	
	5	-	-	-	*	*	*	*	*	*	*	*	*	*	*	*	
	6	-	-	-	-	*	*	*	*	*	*	*	*	*	*	*	
	7	-	-	-	*	*	*	*	*	*	*	*	*	*	*	*	
	TOTAL----		-	-	-	*	*	*	*	*	*	*	*	*	*	*	*
24-54	1-7	-	-	*	*	*	*	*	*	*	*	*	*	*	*	0.1	
25-35	1-7	-	-	-	-	-	-	-	-	-	-	-	-	-	-	*	
81-85 1/	1-7	-	-	-	*	*	*	*	*	*	*	*	*	*	*	*	
All Colors	8 2/	-	-	*	*	*	*	*	*	*	*	*	*	*	*	*	
TOTAL, ALL----		-	*	*	0.1	0.6	1.7	3.7	7.3	13.1	20.7	33.7	15.2	3.7	0.2	100.0	
EXTRANEIOUS MATTER																Average Staple	36.3
																Percent Tenderable	38.3
Bark - Level 1	46.7																
Bark - Level 2	*																
Grass - Level 1	0.6																
Grass - Level 2	*																
Prep - Level 1	*																
Prep - Level 2	*																
Other - Level 1	0.2																
Other - Level 1	*																

4,407,211 Bales classed. 1/ Below Grade Color. 2/ Below Grade Leaf. * Less than 0.05 percent.

Table 20. -- Virginia: Percent distribution of color, leaf and staple for upland cotton classed:
2008 Crop

QUALITY	LEAF	STAPLE														TOTAL
		26 & -	28	29	30	31	32	33	34	35	36	37	38	39	40 & +	
COLOR		Pct.	Pct.	Pct.	Pct.	Pct.	Pct.	Pct.	Pct.	Pct.	Pct.	Pct.	Pct.	Pct.	Pct.	
11 & 21	1-2	-	-	-	-	-	-	-	-	-	-	-	-	-	-	
	3	-	-	-	-	-	*	*	*	*	*	*	-	-	-	
	4	-	-	-	-	-	*	*	*	*	*	-	-	-	-	
	5	-	-	-	-	-	-	-	*	-	-	-	-	-	-	
	6	-	-	-	-	-	-	-	-	-	-	-	-	-	-	
	7	-	-	-	-	-	-	-	-	-	-	-	-	-	-	
	TOTAL----		-	-	-	-	-	*	*	*	*	*	*	-	-	-
31	1-2	-	-	-	-	-	-	*	*	*	-	-	-	-	-	
	3	-	-	-	*	*	0.3	1.2	2.8	1.9	0.4	*	-	-	6.6	
	4	-	-	-	*	*	0.2	1.5	5.7	6.4	2.2	0.4	*	*	16.4	
	5	-	-	-	-	-	*	0.1	0.6	1.1	0.7	0.2	-	-	2.7	
	6	-	-	-	-	-	-	*	0.1	0.1	0.1	*	-	-	0.2	
	7	-	-	-	-	-	-	-	*	*	*	*	-	-	*	
	TOTAL----		-	-	-	*	*	0.5	2.8	9.1	9.6	3.3	0.6	*	*	25.9
41	1-2	-	-	-	-	-	*	*	*	*	-	-	-	-	-	
	3	-	-	-	*	*	0.5	2.0	3.1	1.7	0.3	*	-	-	7.8	
	4	-	-	-	*	*	0.7	4.3	13.3	13.1	3.4	0.6	*	-	35.5	
	5	-	-	-	-	*	*	0.8	4.3	6.6	2.8	0.5	*	*	15.0	
	6	-	-	-	-	*	*	0.2	1.1	2.0	0.9	0.1	*	-	4.4	
	7	-	-	-	-	-	-	*	0.2	0.2	0.1	*	-	-	0.5	
	TOTAL----		-	-	-	*	*	0.1	1.2	7.3	22.0	23.7	7.5	1.3	*	*
51	1-2	-	-	-	-	-	*	*	*	*	-	-	-	-	-	
	3	-	-	-	*	*	0.1	0.2	0.4	0.1	*	*	-	-	0.8	
	4	-	-	-	-	*	*	0.3	1.0	0.8	0.2	0.1	*	-	2.4	
	5	-	-	-	-	-	*	0.1	0.3	0.3	0.1	0.1	*	*	0.9	
	6	-	-	-	-	-	*	*	0.1	0.1	*	*	*	*	0.2	
	7	-	-	-	-	-	-	*	*	*	*	*	*	-	*	
	TOTAL----		-	-	-	*	*	0.1	0.6	1.8	1.4	0.3	0.2	0.1	*	*
61	1-2	-	-	-	-	-	-	-	-	-	-	-	-	-	-	
	3	-	-	-	-	-	-	-	*	*	-	-	-	-	*	
	4	-	-	-	-	-	-	-	-	*	-	-	-	-	*	
	5	-	-	-	-	-	-	-	-	*	-	-	-	-	*	
	6	-	-	-	-	-	-	-	-	-	-	-	-	-	-	
	7	-	-	-	-	-	-	-	-	-	-	-	-	-	-	
	TOTAL----		-	-	-	-	-	-	-	*	*	-	-	-	-	*
71	1-2	-	-	-	-	-	-	-	-	-	-	-	-	-	-	
	3	-	-	-	-	-	-	-	-	-	-	-	-	-	-	
	4	-	-	-	-	-	-	-	-	-	-	-	-	-	-	
	5	-	-	-	-	-	-	-	-	-	-	-	-	-	-	
	6	-	-	-	-	-	-	-	-	-	-	-	-	-	-	
	7	-	-	-	-	-	-	-	-	-	-	-	-	-	-	
	TOTAL----		-	-	-	-	-	-	-	-	-	-	-	-	-	-
12 & 22	1-2	-	-	-	-	-	-	-	-	-	-	-	-	-	-	
	3	-	-	-	-	-	-	-	*	-	*	-	-	-	*	
	4	-	-	-	-	-	-	-	-	-	-	-	-	-	-	
	5	-	-	-	-	-	-	-	-	-	-	-	-	-	-	
	6	-	-	-	-	-	-	-	-	-	-	-	-	-	-	
	7	-	-	-	-	-	-	-	-	-	-	-	-	-	-	
	TOTAL----		-	-	-	-	-	-	-	*	*	-	-	-	-	*
32	1-2	-	-	-	-	-	-	*	*	*	-	-	-	-	-	
	3	-	-	-	-	-	*	0.1	0.2	0.1	*	*	-	-	0.4	
	4	-	-	-	-	-	*	*	0.2	0.2	0.1	*	-	-	0.6	
	5	-	-	-	-	-	-	*	*	0.1	*	*	-	-	0.2	
	6	-	-	-	-	-	-	-	*	*	*	*	-	-	*	
	7	-	-	-	-	-	-	-	-	-	-	-	-	-	-	
	TOTAL----		-	-	-	-	-	*	0.1	0.5	0.4	0.2	*	-	-	1.2
42	1-2	-	-	-	-	-	-	*	-	-	-	-	-	-	-	
	3	-	-	-	-	*	*	0.2	0.4	0.2	*	*	-	-	0.9	
	4	-	-	-	-	*	0.1	0.4	1.1	0.9	0.2	*	*	-	2.7	
	5	-	-	-	-	-	*	0.1	0.3	0.5	0.3	*	-	-	1.2	
	6	-	-	-	-	-	*	*	*	0.1	*	*	-	-	0.2	
	7	-	-	-	-	-	-	-	*	*	*	*	-	-	*	
	TOTAL----		-	-	-	-	*	0.1	0.7	1.9	1.7	0.5	0.1	*	-	5.1
52	1-2	-	-	-	-	-	-	-	-	-	-	-	-	-	-	
	3	-	-	-	-	-	*	*	*	*	-	-	-	-	*	
	4	-	-	-	-	-	-	*	*	*	*	*	-	-	*	
	5	-	-	-	-	-	-	*	*	*	*	-	-	-	*	
	6	-	-	-	-	-	-	-	*	*	*	*	-	-	*	
	7	-	-	-	-	-	-	-	-	*	*	*	-	-	*	
	TOTAL----		-	-	-	-	-	*	*	*	*	*	*	-	-	0.1

* Less than 0.05 percent.

Table 20. -- Virginia: Percent distribution of color, leaf and staple for upland cotton classed:
2008 Crop

QUALITY	LEAF	STAPLE														TOTAL
		26 & -	28	29	30	31	32	33	34	35	36	37	38	39	40 & +	
COLOR		Pct.	Pct.	Pct.	Pct.	Pct.	Pct.	Pct.	Pct.	Pct.	Pct.	Pct.	Pct.	Pct.	Pct.	
62	1-2	-	-	-	-	-	-	-	-	-	-	-	-	-	-	
	3	-	-	-	-	-	-	-	-	-	-	-	-	-	-	
	4	-	-	-	-	-	-	-	-	-	-	-	-	-	-	
	5	-	-	-	-	-	-	-	-	-	-	-	-	-	-	
	6	-	-	-	-	-	-	-	-	-	-	-	-	-	-	
	7	-	-	-	-	-	-	-	-	-	-	-	-	-	-	
	TOTAL----		-	-	-	-	-	-	-	-	-	-	-	-	-	
13 & 23	1-2	-	-	-	-	-	-	-	-	-	-	-	-	-	-	
	3	-	-	-	-	-	-	-	-	-	-	-	-	-	-	
	4	-	-	-	-	-	-	-	-	-	-	-	-	-	-	
	5	-	-	-	-	-	-	-	-	-	-	-	-	-	-	
	6	-	-	-	-	-	-	-	-	-	-	-	-	-	-	
	7	-	-	-	-	-	-	-	-	-	-	-	-	-	-	
	TOTAL----		-	-	-	-	-	-	-	-	-	-	-	-	-	
33	1-2	-	-	-	-	-	-	-	-	-	-	-	-	-	-	
	3	-	-	-	-	-	-	-	-	-	-	-	-	-	-	
	4	-	-	-	-	-	-	-	*	*	*	-	-	-	*	
	5	-	-	-	-	-	-	-	-	*	*	-	-	-	*	
	6	-	-	-	-	-	-	-	*	-	-	-	-	-	*	
	7	-	-	-	-	-	-	-	-	-	-	-	-	-	-	
	TOTAL----		-	-	-	-	-	-	*	*	*	-	-	-	*	
43	1-2	-	-	-	-	-	-	-	-	-	-	-	-	-	-	
	3	-	-	-	-	-	-	-	-	-	-	-	-	-	-	
	4	-	-	-	-	-	-	*	*	*	*	*	-	-	*	
	5	-	-	-	-	-	-	*	*	*	*	*	-	-	*	
	6	-	-	-	-	-	-	-	*	*	*	*	-	-	*	
	7	-	-	-	-	-	-	-	-	-	-	-	-	-	-	
	TOTAL----		-	-	-	-	-	-	*	*	*	*	*	-	0.1	
53	1-2	-	-	-	-	-	-	-	-	-	-	-	-	-	-	
	3	-	-	-	-	-	-	-	-	-	-	-	-	-	-	
	4	-	-	-	-	-	-	-	-	-	-	-	-	-	-	
	5	-	-	-	-	-	-	-	-	-	-	*	-	-	*	
	6	-	-	-	-	-	-	-	-	-	-	-	-	-	-	
	7	-	-	-	-	-	-	-	-	-	-	-	-	-	-	
	TOTAL----		-	-	-	-	-	-	-	-	-	*	-	-	*	
63	1-2	-	-	-	-	-	-	-	-	-	-	-	-	-	-	
	3	-	-	-	-	-	-	-	-	-	-	-	-	-	-	
	4	-	-	-	-	-	-	-	-	-	-	-	-	-	-	
	5	-	-	-	-	-	-	-	-	-	-	-	-	-	-	
	6	-	-	-	-	-	-	-	-	-	-	-	-	-	-	
	7	-	-	-	-	-	-	-	-	-	-	-	-	-	-	
	TOTAL----		-	-	-	-	-	-	-	-	-	-	-	-	-	
24-54	1-7	-	-	-	-	-	-	*	-	-	-	-	-	-	*	
25-35	1-7	-	-	-	-	-	-	-	-	-	-	-	-	-	-	
81-85 1/	1-7	-	-	-	-	-	-	-	-	-	-	-	-	-	-	
All Colors	8 2/	-	-	-	-	-	-	-	-	-	-	-	-	-	-	
TOTAL, ALL----		-	-	-	*	0.1	2.0	11.5	35.3	36.7	11.9	2.3	0.1	*	-	100.0
EXTRANEIOUS MATTER																
Bark - Level 1		0.3														
Bark - Level 2		-														
Grass - Level 1		0.9														
Grass - Level 2		-														
Prep - Level 1		0.1														
Prep - Level 2		-														
Other - Level 1		-														
Other - Level 1		-														
		Average Staple 34.5														
		Percent Tenderable 75.5														

104,510 Bales classed. 1/ Below Grade Color. 2/ Below Grade Leaf. * Less than 0.05 percent.

Table 21. -- Extraneous matter by specified causes of upland cotton classed in the United States, by states, 2008 crop.

State	Extraneous matter														Total	
	Preparation		Bark		Grass		Seed		Oil		Spindle Twist		Other		level 1	level 2
	level 1	level 2	level 1	level 2	level 1	level 2	level 1	level 2	level 1	level 2	level 1	level 2	level 1	level 2	level 1	level 2
	Bales		Bales		Bales		Bales		Bales		Bales		Bales		Bales	
Alabama	212	0	15,376	0	2,018	85	3	0	0	0	2	0	1	0	17,612	85
Arizona	11	0	17,768	36	634	125	2,152	0	3	0	0	0	90	0	20,658	161
Arkansas	2,042	0	2,284	0	2,274	2	137	7	108	0	3	0	0	0	6,848	9
California	133	0	2,545	7	287	0	171	10	1	0	16	0	20	0	3,173	17
Florida	39	0	1,927	0	192	0	0	0	2	0	0	0	0	0	2,160	0
Georgia	3,201	2	34,642	7	2,582	0	78	0	5	0	25	0	2	0	40,535	9
Kansas	28	0	18,503	0	1	0	7	0	0	0	0	0	0	0	18,539	0
Louisiana	234	0	329	0	1,461	0	39	0	3	0	194	0	3	0	2,263	0
Mississippi	9,544	1	4,580	1	2,764	37	85	0	2	0	3	0	1	0	16,979	39
Missouri	2,455	1	1,060	0	699	0	64	0	1	0	0	0	1	0	4,280	1
New Mexico	7	0	695	0	60	0	4	0	0	0	0	0	5	0	771	0
North Carolina	831	0	2,235	0	7,491	0	0	0	0	0	0	0	0	0	10,557	0
Oklahoma	37	1	39,339	36	109	3	140	0	2	0	0	0	1	0	39,628	40
South Carolina	146	0	1,174	0	1,471	0	0	0	1	0	0	0	0	0	2,792	0
Tennessee	600	0	614	0	636	1	254	2	0	0	0	0	0	0	2,104	3
Texas	1,358	47	2,056,336	156	27,465	877	7,541	18	68	0	11	0	317	0	2,093,096	1,098
Virginia	99	0	336	0	941	0	0	0	0	0	0	0	0	0	1,376	0
United States	20,977	52	2,199,743	243	51,085	1,130	10,675	37	196	0	254	0	441	0	2,283,371	1,462

Table 22. -- Tenderability of upland cotton classed, by states, 2008 crop

State	Tenderable 1/		Untenderable	
	Bales	Pct.	Bales	Pct.
Alabama	312,340	69.2	138,999	30.8
Arizona	274,027	73.0	101,190	27.0
Arkansas	967,638	78.2	269,685	21.8
California	350,536	94.9	18,945	5.1
Florida	83,458	79.6	21,433	20.4
Georgia	1,314,688	83.8	254,238	16.2
Kansas	2,894	8.8	30,077	91.2
Louisiana	141,626	50.6	138,026	49.4
Mississippi	492,326	75.0	164,542	25.0
Missouri	559,910	80.2	138,665	19.8
New Mexico	23,946	55.2	19,469	44.8
North Carolina	565,006	76.8	170,588	23.2
Oklahoma	189,870	74.3	65,670	25.7
South Carolina	188,574	81.1	43,855	18.9
Tennessee	385,829	74.1	135,126	25.9
Texas	1,687,715	38.3	2,719,496	61.7
Virginia	78,935	75.5	25,575	24.5
United States	7,619,318	63.1	4,455,579	36.9

1/ Tenderable with respect to color, leaf, staple and mike in settlement of New York No. 2 futures contracts.

Table 23. -- Tenderability of upland cotton classed, in the United States, 1989-2008 crops.

Year	Tenderable		Untenderable	
	Bales	Pct.	Bales	Pct.
1989	6,889,963	62.9	4,067,843	37.1
1990	8,034,460	55.5	6,443,058	44.5
1991	9,576,743	58.2	6,867,923	41.8
1992	10,082,486	67.4	4,881,090	32.6
1993	9,262,901	61.7	5,747,395	38.3
1994	11,968,375	64.7	6,541,523	35.3
1995	10,492,168	62.6	6,259,089	37.4
1996	11,469,168	64.9	6,199,753	35.1
1997	12,042,873	68.5	5,532,967	31.5
1998	7,351,983	56.5	5,659,801	43.5
1999	9,631,731	61.1	6,141,513	38.9
2000	10,462,481	64.0	5,885,322	36.0
2001	12,167,594	63.9	6,871,481	36.1
2002	8,350,453	52.0	7,702,475	48.0
2003	12,891,375	74.6	4,398,580	25.4
2004	13,925,489	63.8	7,906,411	36.2
2005	16,098,519	71.1	6,539,728	28.9
2006	14,270,019	70.5	5,962,273	29.5
2007	12,468,975	69.6	5,456,175	30.4
2008	7,619,318	63.1	4,455,579	36.9

Table 24. -- Percentage distribution of color, leaf and staple for upland cotton classed, by classing office, 2008 crop.

Color	Leaf	ABILENE				BIRMINGHAM			CORPUS CHRISTI	DUMAS		
		Kansas	Oklahoma	Texas	Classing Office Total	Alabama	Florida	Classing Office Total	Texas	Arkansas	Mississippi	Classing Office Total
11 & 21	1-2	1.2	8.1	20.3	17.1	0.2	*	0.2	1.1	*	*	20.4
	3	6.8	12.4	22.4	19.8	2.7	2.5	2.7	2.5	0.1	0.5	0.5
	4	2.2	1.0	1.6	1.4	0.4	0.5	0.4	0.3	*	0.1	0.1
	5	0.4	0.1	0.1	0.1	*	*	*	*	*	*	*
	6	*	*	*	*	*	*	*	-	-	-	-
	7	-	*	*	*	-	-	-	-	-	-	-
	Total	----	10.6	21.6	44.4	38.4	3.4	3.0	3.4	3.9	0.1	0.6
31	1-2	0.6	8.7	4.8	5.6	0.5	0.3	0.4	2.8	0.1	0.2	0.2
	3	10.0	45.1	25.5	29.4	28.4	36.9	29.5	21.6	6.8	10.1	14.6
	4	12.5	11.7	9.7	10.2	15.0	13.7	14.8	7.8	7.0	11.3	15.9
	5	8.3	1.8	1.8	2.0	1.1	0.7	1.0	0.3	0.3	1.4	1.6
	6	2.2	0.1	0.2	0.2	0.1	0.1	0.1	*	*	0.1	0.1
	7	0.1	*	*	*	*	-	*	-	-	*	*
	Total	----	33.8	67.4	42.0	47.3	45.1	51.7	45.9	32.5	14.1	22.9
41	1-2	*	0.2	0.2	0.2	*	*	*	0.9	*	0.1	0.1
	3	0.9	3.2	2.7	2.7	16.6	21.1	17.2	18.8	8.4	6.0	11.6
	4	2.3	3.2	2.7	2.8	21.0	16.9	20.4	16.7	21.8	21.6	36.2
	5	5.2	1.2	1.3	1.4	5.4	3.7	5.2	3.2	3.8	10.4	12.9
	6	6.5	0.3	0.3	0.5	1.2	1.5	1.2	0.2	0.2	1.6	1.7
	7	3.0	0.1	0.1	0.2	0.1	0.1	0.1	*	*	0.2	0.2
	Total	----	17.9	8.1	7.1	7.7	44.3	43.3	44.1	39.9	34.2	39.8
51	1-2	-	-	*	*	*	-	*	0.1	*	*	*
	3	-	*	*	*	0.9	*	0.8	3.2	0.1	0.1	0.2
	4	-	*	*	*	2.0	0.5	1.8	4.6	0.4	0.4	0.7
	5	-	*	0.1	*	0.7	0.7	0.7	1.7	0.3	0.5	0.7
	6	*	*	*	*	0.3	0.4	0.3	0.2	0.1	0.3	0.3
	7	*	0.1	*	*	0.1	*	0.1	*	*	0.1	0.1
	Total	----	*	0.1	0.2	0.2	3.9	1.6	3.6	9.9	0.9	1.5
61	1-2	-	-	-	-	-	-	-	*	-	-	-
	3	-	-	-	-	*	-	*	0.1	-	*	*
	4	-	-	-	-	*	-	*	0.1	-	*	-
	5	-	-	-	-	*	-	*	*	-	*	*
	6	-	-	-	-	*	-	*	*	-	*	*
	7	-	-	-	-	*	-	*	*	-	*	-
	Total	----	-	-	-	-	0.1	-	0.1	0.2	-	*
71	1-2	-	-	-	-	-	-	-	-	-	-	-
	3	-	-	-	-	-	-	-	*	-	-	-
	4	-	-	-	-	-	-	-	*	-	-	-
	5	-	-	-	-	-	-	-	-	-	-	-
	6	-	-	-	-	-	-	-	-	-	-	-
	7	-	-	-	-	-	-	-	-	-	-	-
	Total	----	-	-	-	-	-	-	-	*	-	-
12 & 22	1-2	0.5	*	0.3	0.3	*	-	*	0.1	-	-	-
	3	2.7	0.4	0.7	0.7	*	*	*	0.2	*	*	*
	4	0.8	0.1	0.2	0.2	*	-	*	0.1	*	*	*
	5	0.2	*	*	*	*	-	*	*	-	-	-
	6	*	-	*	*	*	-	*	-	-	-	-
	7	-	-	-	-	-	-	-	-	-	-	-
	Total	----	4.2	0.6	1.2	1.1	*	*	*	0.3	*	*
32	1-2	0.5	*	0.1	0.1	*	-	*	0.1	*	*	*
	3	5.3	0.4	0.8	0.8	0.2	*	0.2	1.0	*	0.1	0.1
	4	3.4	0.4	0.9	0.9	0.4	*	0.3	0.9	*	0.1	0.1
	5	1.0	0.1	0.4	0.3	0.1	*	0.1	0.1	*	*	*
	6	0.3	*	*	*	*	*	*	*	-	*	*
	7	*	-	*	*	*	-	*	-	-	*	*
	Total	----	10.5	0.9	2.2	2.2	0.7	*	0.6	2.1	0.1	0.2
42	1-2	*	*	*	*	*	-	*	0.1	*	*	*
	3	0.4	0.1	0.3	0.3	0.2	*	0.2	1.6	0.2	0.1	0.2
	4	1.0	0.1	0.6	0.5	0.9	0.1	0.8	2.6	0.2	0.6	0.7
	5	0.4	0.1	0.6	0.4	0.4	*	0.3	1.1	0.1	0.3	0.4
	6	0.2	*	0.2	0.1	0.1	*	0.1	0.1	*	0.1	0.1
	7	0.1	*	0.1	0.1	*	*	*	*	-	*	*
	Total	----	2.1	0.3	1.8	1.5	1.6	0.1	1.4	5.6	0.4	1.1
52	1-2	-	-	*	*	*	-	*	*	-	-	-
	3	-	*	*	*	0.1	*	*	0.6	*	*	0.2
	4	-	*	0.1	*	0.1	*	0.1	1.9	0.1	0.2	0.2
	5	-	*	0.1	0.1	0.1	*	0.1	1.3	*	0.1	*
	6	*	*	0.1	0.1	0.1	*	0.1	0.2	*	*	*
	7	*	*	0.1	0.1	*	-	*	*	*	*	0.5
	Total	----	*	*	0.4	0.3	0.4	0.1	0.4	4.1	0.1	0.4

Table 24. -- Continued.

Color	Leaf	ABILENE			Classing Office Total	BIRMINGHAM		Classing Office Total	CORPUS CHRISTI		DUMAS		Classing Office Total
		Kansas	Oklahoma	Texas		Alabama	Florida		Texas	Arkansas	Mississippi		
62	1-2	-	-	-	*	*	-	*	*	-	-	*	
	3	-	*	*	*	*	-	*	0.1	-	*	*	
	4	-	-	*	*	*	-	*	0.2	-	*	*	
	5	-	-	*	*	*	-	*	0.1	*	*	*	
	6	-	-	*	*	*	-	*	0.1	*	*	-	
	7	-	-	*	*	*	-	*	*	-	-	*	
	Total	----	-	*	*	*	*	-	*	0.5	*	*	-
13 & 23	1-2	0.3	*	*	*	-	-	-	*	-	-	*	
	3	1.3	*	*	0.1	*	-	*	*	-	*	-	
	4	0.2	*	*	*	*	-	*	*	-	-	-	
	5	*	*	*	*	-	-	-	-	-	-	-	
	6	-	-	*	*	-	-	-	-	-	-	-	
	7	-	-	-	-	-	-	-	-	-	-	-	
	Total	----	1.9	0.1	0.1	0.1	*	-	*	*	-	*	-
33	1-2	0.7	*	*	*	-	-	-	*	-	-	*	
	3	6.1	0.2	0.1	0.3	*	*	*	*	*	*	*	
	4	3.1	0.2	0.1	0.2	*	3.1	*	*	*	*	*	
	5	0.5	0.1	0.1	0.1	*	*	*	*	*	*	-	
	6	0.2	*	*	*	-	-	-	-	-	-	*	
	7	*	*	*	*	-	-	-	-	-	-	*	
	Total	----	10.6	0.5	0.3	0.6	*	0.1	*	0.1	*	*	*
43	1-2	*	-	*	*	-	-	-	*	-	*	*	
	3	0.8	*	*	0.1	*	*	*	0.1	*	*	*	
	4	1.6	0.1	0.1	0.1	0.1	*	0.1	0.1	*	*	*	
	5	0.6	0.1	0.1	0.1	*	*	*	*	*	*	*	
	6	0.2	*	*	*	*	-	*	*	-	*	*	
	7	0.1	*	*	*	*	-	*	*	-	*	*	
	Total	----	3.4	0.2	0.2	0.3	0.3	*	0.2	0.2	*	*	-
53	1-2	-	*	-	*	-	-	*	*	-	-	*	
	3	-	*	*	*	*	*	*	0.1	-	*	*	
	4	-	*	*	*	*	*	*	0.2	*	*	*	
	5	-	*	*	*	*	-	*	0.1	*	*	*	
	6	*	*	*	*	*	-	*	*	-	*	*	
	7	*	-	*	*	*	-	*	*	-	*	*	
	Total	----	*	*	*	*	0.1	*	0.1	0.5	*	*	-
63	1-2	-	-	-	-	-	-	-	*	-	-	*	
	3	-	-	*	*	*	-	*	*	-	*	*	
	4	-	-	*	*	*	-	*	*	-	*	*	
	5	-	-	-	-	-	-	-	*	-	*	*	
	6	-	-	-	-	-	-	-	*	-	*	-	
	7	-	-	*	*	*	-	-	*	-	-	*	
	Total	----	-	-	*	*	*	-	*	0.1	-	*	*
24 - 54	1-7	3.9	0.1	*	0.2	0.1	-	0.1	*	*	*	-	
25 - 35	1-7	*	-	-	*	-	-	-	-	-	-	*	
81 - 85 1/	1-7	0.3	-	*	*	*	-	*	*	*	*	0.1	
All Colors	8 2/	0.7	0.1	0.1	0.1	*	-	*	0.1	*	0.1	-	
STAPLE													
28 & shorter		-	*	*	*	-	-	-	-	-	*	*	
29		-	*	0.1	0.1	*	-	*	*	-	*	*	
30		-	0.1	0.6	0.5	0.1	*	0.1	0.2	*	0.1	*	
31		*	0.2	2.1	1.6	0.8	*	0.7	1.4	0.1	1.3	0.5	
32		0.1	0.7	5.4	4.2	5.1	0.4	4.5	4.5	0.4	6.3	2.2	
33		1.6	2.3	9.5	7.7	18.5	5.0	16.8	11.9	3.2	19.3	7.5	
34		9.2	9.1	14.5	13.2	32.4	26.7	31.6	21.4	21.5	38.7	20.0	
35		30.1	21.7	19.9	20.6	26.4	41.3	28.3	25.2	42.7	56.6	33.1	
36		40.1	29.0	22.1	24.2	11.7	17.8	12.5	21.2	27.8	65.2	30.9	
37		16.8	26.8	20.7	21.9	4.4	6.7	4.7	11.8	4.2	13.1	5.8	
38 & longer		2.2	10.0	5.1	6.1	0.7	2.0	0.9	2.4	-	-	-	
All Staples		100.0	100.0	100.0	100.0	100.0	100.0	100.0	100.0	100.0	200.4	100.0	
Average staple		35.7	36.0	35.2	35.4	34.3	35.0	34.4	34.9	35.1	34.9	35.0	
Total Classed		32,971	255,540	874,896	1,163,407	451,339	67,750	519,089	525,026	285,787	572,831	858,618	

1/ Below Grade Color. 2/ Below Grade Leaf. * Less than 0.05 percent.

Table 25. -- Percentage distribution of color, leaf and staple for upland cotton classed, by classing office, 2008 crop.

Color	Leaf	FLORENCE				LAMESA	LUBBOCK	MACON			
		North Carolina	South Carolina	Virginia	Classing Office Total	Texas	Texas	Florida 1/	Georgia	Classing Office Total	
11 & 21	1-2	*	*	-	*	12.6	6.0	*	0.1	0.1	
	3	0.3	0.5	*	0.3	36.5	26.7	0.1	0.5	0.5	
	4	*	0.1	*	*	2.4	3.1	0.1	*	*	
	5	*	*	*	*	0.1	0.1	-	*	*	
	6	-	-	-	-	*	*	-	-	-	
	7	-	-	-	-	*	*	-	-	-	
	Total	----	0.4	0.6	*	0.4	51.7	35.9	0.2	0.6	0.6
	31	1-2	0.2	0.2	*	0.1	2.7	1.8	0.1	0.5	0.5
3		15.1	15.0	6.6	14.3	27.6	30.0	15.2	16.6	16.6	
4		11.2	8.2	16.4	11.0	10.2	15.0	9.1	4.2	4.3	
5		0.9	0.6	2.7	1.0	1.6	2.1	0.1	0.1	0.1	
6		0.1	*	0.2	0.1	0.2	0.1	*	*	*	
7		*	-	*	*	*	*	-	-	-	
Total		----	27.4	24.0	25.9	26.5	42.3	49.0	24.5	21.4	21.4
41		1-2	*	0.1	*	*	*	*	*	0.2	0.2
	3	12.4	19.9	7.8	13.6	0.4	0.6	26.4	35.8	35.6	
	4	34.7	35.0	35.5	34.8	1.1	1.6	42.7	28.9	29.2	
	5	11.5	7.3	15.0	10.9	0.9	1.1	2.2	1.6	1.6	
	6	2.5	1.4	4.4	2.4	0.3	0.2	0.1	0.1	0.1	
	7	0.3	0.1	0.5	0.3	0.1	*	*	*	*	
	Total	----	61.3	63.8	63.1	62.0	2.9	3.5	71.5	66.5	66.6
	51	1-2	*	*	*	*	-	*	-	*	*
3		0.3	0.7	0.8	0.5	-	*	1.2	3.1	3.1	
4		2.7	4.2	2.4	3.0	-	*	1.9	5.7	5.6	
5		2.3	1.8	0.9	2.1	-	*	0.5	1.0	1.0	
6		1.0	0.4	0.2	0.8	-	*	*	0.1	0.1	
7		0.2	0.2	*	0.2	-	*	-	*	*	
Total		----	6.6	7.3	4.5	6.6	-	*	3.5	9.9	9.8
61		1-2	-	-	-	-	-	-	-	-	-
	3	*	*	*	*	-	-	-	*	*	
	4	*	*	*	*	-	-	-	*	*	
	5	*	*	*	*	-	-	-	*	*	
	6	*	*	-	*	-	-	-	*	*	
	7	*	*	-	*	-	-	-	*	*	
	Total	----	*	*	*	*	-	-	*	*	
	71	1-2	-	-	-	-	-	-	-	-	-
3		-	-	-	-	-	-	-	*	*	
4		-	-	-	-	-	-	-	-	-	
5		-	-	-	-	-	-	-	-	-	
6		-	-	-	-	-	-	-	-	-	
7		-	-	-	-	-	-	-	-	-	
Total		----	-	-	-	-	-	-	*	*	
12 & 22		1-2	*	*	-	*	0.2	1.0	-	-	-
	3	*	*	*	*	1.1	3.8	-	*	*	
	4	*	*	-	*	0.1	0.7	-	*	*	
	5	-	*	-	*	*	0.1	-	-	-	
	6	-	-	-	-	*	*	-	-	-	
	7	-	-	-	-	-	*	-	-	-	
	Total	----	*	*	*	*	1.5	5.6	-	*	*
	32	1-2	*	*	*	*	*	0.1	-	*	*
3		0.3	0.2	0.4	0.3	0.6	1.6	-	0.1	0.1	
4		0.3	0.3	0.6	0.4	0.4	1.4	-	0.1	*	
5		*	0.1	0.2	0.1	0.1	0.4	-	*	*	
6		*	*	*	*	*	0.1	-	*	*	
7		*	-	-	*	*	*	-	-	-	
Total		----	0.7	0.6	1.2	0.7	1.2	3.5	-	0.1	0.1
42		1-2	*	*	*	*	*	*	-	*	*
	3	0.5	0.4	0.9	0.5	*	*	0.1	0.2	0.2	
	4	1.5	1.4	2.7	1.6	*	*	0.1	0.5	0.4	
	5	0.6	0.5	1.2	0.7	*	*	*	0.1	0.1	
	6	0.2	0.1	0.2	0.2	*	*	*	*	*	
	7	*	*	*	*	*	*	-	*	*	
	Total	----	2.8	2.5	5.1	3.0	0.1	0.1	0.2	0.8	0.8
	52	1-2	-	-	-	-	-	-	-	*	*
3		*	0.1	*	*	-	*	*	*	*	
4		0.1	0.5	*	0.2	-	*	*	0.2	0.2	
5		0.1	0.2	*	0.1	-	*	*	0.1	0.1	
6		0.1	*	*	0.1	-	*	*	*	*	
7		*	*	*	*	-	*	*	*	*	
Total		----	0.3	0.8	0.1	0.4	-	*	0.1	0.4	0.4

1/ Data withheld to avoid disclosure of individual gin information. Data included in Classing office total

Table 25. -- Continued.

		FLORENCE			LAMESA	LUBBOCK	MACON			
Color	Leaf	North Carolina	South Carolina	Virginia	Classing Office Total	Texas	Texas	Florida 3/	Georgia	Classing Office Total
62	1-2	-	-	-	-	-	-	-	-	-
	3	*	-	-	*	-	-	-	*	*
	4	*	*	-	*	-	*	-	*	*
	5	*	*	-	*	-	-	-	*	*
	6	-	*	-	*	-	-	-	*	*
	7	*	-	-	*	-	*	-	*	*
	Total	----	*	*	-	*	-	*	-	*
13 & 23	1-2	-	-	-	-	*	0.2	-	-	-
	3	-	*	-	*	0.1	0.6	-	-	-
	4	*	*	-	*	*	0.2	-	-	-
	5	-	-	-	-	*	*	-	-	-
	6	-	-	-	-	*	*	-	-	-
	7	-	-	-	-	-	-	-	-	-
	Total	----	*	*	-	*	0.1	1.0	-	-
33	1-2	*	-	-	*	*	0.1	-	*	*
	3	*	*	-	*	0.1	0.6	-	*	*
	4	*	*	*	*	0.1	0.3	-	*	*
	5	*	*	*	*	*	0.1	-	*	*
	6	*	-	*	*	*	*	-	-	-
	7	-	-	-	-	-	*	-	-	-
	Total	----	*	*	*	*	0.2	1.1	-	*
43	1-2	*	*	-	*	*	*	-	*	*
	3	*	*	*	*	*	*	-	*	*
	4	0.1	0.1	*	0.1	*	*	-	0.1	0.1
	5	0.1	*	*	*	*	*	-	*	*
	6	*	*	*	*	*	*	-	*	*
	7	*	*	-	*	-	*	-	-	-
	Total	----	0.3	0.2	0.1	0.2	*	0.1	-	0.1
53	1-2	-	-	-	-	-	-	-	*	*
	3	*	*	-	*	-	*	*	*	*
	4	*	*	-	*	-	*	*	*	*
	5	*	*	*	*	-	*	-	*	*
	6	*	*	-	*	-	*	-	*	*
	7	*	*	-	*	-	-	-	*	*
	Total	----	0.1	0.1	*	0.1	-	*	*	*
63	1-2	-	-	-	-	-	-	-	-	-
	3	-	-	-	-	-	-	-	-	-
	4	*	*	-	*	-	*	-	*	*
	5	-	-	-	-	-	-	-	*	*
	6	-	-	-	-	-	-	-	*	*
	7	*	-	-	*	-	-	-	*	*
	Total	----	*	*	-	*	-	*	-	*
24 - 54	1-7	*	*	*	*	*	0.1	-	*	*
25 - 35	1-7	-	-	-	-	-	*	-	-	-
81 - 85 1/	1-7	*	*	-	*	*	*	-	*	*
All Colors	8 2/	*	*	-	*	*	*	-	*	*
STAPLE										
28 & shorter		-	-	-	-	-	*	-	-	-
29		-	-	-	-	*	*	-	*	*
30		*	*	*	*	*	*	-	*	*
31		0.2	0.2	0.1	0.2	*	*	*	0.4	0.4
32		2.1	0.8	2.0	1.8	0.1	0.1	0.7	3.1	3.0
33		10.2	4.9	11.5	9.2	1.1	0.5	6.5	13.0	12.9
34		26.9	20.3	35.3	26.3	4.3	2.4	26.9	32.9	32.8
35		33.7	36.6	36.7	34.6	13.5	8.1	40.6	34.0	34.2
36		18.3	24.5	11.9	19.0	27.7	18.5	19.6	13.3	13.4
37		7.6	11.4	2.3	7.9	40.3	41.4	4.8	2.9	3.0
38 & longer		0.9	1.2	0.1	0.9	13.0	29.1	0.8	0.4	0.4
All Staples		100.0	100.0	100.0	100.0	100.0	100.0	100.0	100.0	100.0
Average staple		34.8	35.2	34.5	34.9	36.4	36.8	34.9	34.5	34.5
Total Classed		735,594	232,429	104,510	1,072,533	514,036	2,474,193	37,141	1,568,926	1,606,067

1/ Below Grade Color. 2/ Below Grade Leaf. * Less than 0.05 percent.

3/ Data withheld to avoid disclosure of individual gin information. Data included in Classing office total

Table 26. -- Percentage distribution of color, leaf and staple for upland cotton classed, by classing office, 2007 crop.

MEMPHIS							PHOENIX				
Color	Leaf	Arkansas	Missouri	Mississippi	Tennessee	Classing Office Total	Arizona	California	New Mexico	Texas 1/	Classing Office Total
11 & 21	1-2	0.1	0.1	-	1.0	0.3	40.6	6.8	63.4	75.8	37.0
	3	0.9	0.8	0.2	5.9	2.0	18.3	1.1	11.0	5.0	16.0
	4	0.2	0.1	0.1	1.0	0.3	1.2	-	0.4	0.1	1.0
	5	*	*	*	*	*	0.1	-	*	-	0.1
	6	-	-	-	-	*	*	-	-	-	*
	7	-	-	-	-	-	-	-	-	-	-
	Total	----	1.2	1.1	0.3	7.8	2.7	60.2	7.8	74.9	80.9
31	1-2	0.3	0.8	0.1	0.9	0.6	7.6	26.1	5.5	17.5	9.9
	3	17.2	21.9	11.0	21.8	19.5	14.7	28.4	6.9	1.7	16.2
	4	18.9	17.8	15.8	20.2	18.7	4.9	1.0	4.3	-	4.4
	5	2.2	2.2	1.8	3.0	2.4	0.9	*	0.6	-	0.8
	6	0.1	0.1	0.1	0.2	0.1	0.2	-	*	-	0.2
	7	*	*	-	*	*	*	-	-	-	*
	Total	----	38.6	42.8	28.8	46.1	41.3	28.3	55.6	17.3	19.1
41	1-2	*	0.1	*	0.1	0.1	0.1	7.7	-	-	1.0
	3	10.3	12.0	7.4	6.8	9.9	1.2	21.1	*	-	3.7
	4	32.9	29.2	36.5	21.2	29.1	2.8	3.9	0.4	-	2.9
	5	12.3	11.1	17.2	10.6	11.7	1.3	1.0	0.2	-	1.2
	6	1.7	1.8	3.4	2.0	1.9	0.8	*	-	-	0.7
	7	0.1	0.1	0.5	0.1	0.1	0.4	-	-	-	0.3
	Total	----	57.3	54.3	65.0	40.7	52.8	6.6	33.6	0.6	-
51	1-2	*	*	-	*	*	-	0.3	-	-	*
	3	*	*	0.2	*	*	*	0.5	-	-	0.1
	4	0.3	0.1	0.3	0.1	0.2	0.1	0.6	-	-	0.1
	5	0.5	0.2	0.3	0.2	0.3	0.2	0.8	-	-	0.3
	6	0.2	0.1	0.5	0.1	0.2	0.2	0.1	-	-	0.2
	7	*	*	0.5	*	*	0.1	*	-	-	0.1
	Total	----	1.1	0.5	1.8	0.5	0.8	0.6	2.2	-	-
61	1-2	-	-	-	-	-	-	-	-	-	-
	3	-	-	*	*	*	-	-	-	-	-
	4	-	-	*	*	*	-	-	-	-	-
	5	-	-	-	-	-	-	-	-	-	-
	6	-	-	-	-	*	*	-	-	-	*
	7	-	-	-	*	*	*	-	-	-	*
	Total	----	-	-	*	*	*	*	-	-	-
71	1-2	-	-	-	-	-	-	-	-	-	-
	3	-	-	-	-	-	-	-	-	-	-
	4	-	-	-	-	-	-	-	-	-	-
	5	-	-	-	-	-	-	-	-	-	-
	6	-	-	-	-	-	-	-	-	-	-
	7	-	-	-	-	-	-	-	-	-	-
	Total	----	-	-	-	-	-	-	-	-	-
12 & 22	1-2	*	-	-	*	*	0.2	-	1.3	-	0.2
	3	*	*	*	*	*	0.8	-	1.2	-	0.7
	4	*	*	*	*	*	0.3	-	*	-	0.3
	5	*	*	*	*	*	*	-	*	-	*
	6	-	-	-	-	-	*	-	-	-	*
	7	-	-	-	-	-	-	-	-	-	-
	Total	----	*	*	*	*	*	1.4	-	2.6	-
32	1-2	*	*	-	*	*	*	*	0.1	-	*
	3	0.2	0.2	0.2	0.6	0.3	0.2	*	0.7	-	0.2
	4	0.3	0.2	0.3	1.1	0.5	0.6	*	0.6	-	0.5
	5	0.1	*	*	0.3	0.1	0.3	-	0.3	-	0.3
	6	*	*	*	*	*	0.1	-	-	-	0.1
	7	*	-	-	*	*	*	-	-	-	*
	Total	----	0.5	0.4	0.6	2.0	0.8	1.2	0.1	1.7	-
42	1-2	*	*	-	*	*	*	*	*	-	*
	3	0.1	0.2	0.1	0.3	0.2	*	0.3	-	-	0.1
	4	0.6	0.4	0.7	1.3	0.7	0.2	0.2	*	-	0.2
	5	0.3	0.1	0.5	0.8	0.4	0.3	*	-	-	0.2
	6	0.1	*	0.1	0.2	0.1	0.2	*	-	-	0.2
	7	*	*	0.1	*	*	0.1	-	-	-	0.1
	Total	----	1.1	0.7	1.5	2.5	1.3	0.8	0.5	*	-
52	1-2	-	-	-	-	*	*	-	-	-	*
	3	*	*	*	*	*	*	*	-	-	*
	4	*	*	*	*	*	*	0.1	-	-	*
	5	*	*	*	*	*	*	*	-	-	*
	6	*	-	0.1	*	*	*	*	-	-	*
	7	*	-	*	*	*	*	*	-	-	*
	Total	----	*	*	0.2	*	*	0.1	0.1	-	-

1/ Data withheld to avoid disclosure of individual gin information. Data included in Classing office total

Table 26. -- Continued.

MEMPHIS							PHOENIX				
Color	Leaf	Arkansas	Missouri	Mississippi	Tennessee	Classing Office Total	Arizona	California	New Mexico	Texas 3/	Classing Office Total
62	1-2	-	-	-	-	-	-	-	-	-	-
	3	-	-	-	-	-	-	-	-	-	-
	4	*	-	-	*	*	*	-	-	-	*
	5	-	-	-	-	-	*	-	-	-	*
	6	*	-	-	-	-	*	-	-	-	-
	7	-	-	-	-	-	*	-	-	-	*
	Total	----	*	-	-	*	*	*	-	-	-
13 & 23	1-2	-	-	-	-	-	*	-	0.1	-	*
	3	-	-	*	*	*	*	-	0.2	-	*
	4	-	-	*	-	*	*	-	*	-	*
	5	-	-	-	-	-	*	-	-	-	*
	6	-	-	-	-	-	*	-	-	-	*
	7	-	-	-	-	-	-	-	-	-	-
	Total	----	-	-	*	*	*	*	-	0.3	-
33	1-2	-	*	-	*	*	*	-	0.2	-	*
	3	*	*	*	*	*	*	-	0.7	-	*
	4	*	*	*	*	*	0.1	-	0.9	-	0.1
	5	*	*	*	*	*	*	-	0.2	-	*
	6	*	*	-	*	*	*	-	-	-	*
	7	-	-	-	-	-	*	-	-	-	*
	Total	----	*	*	*	0.1	*	0.1	-	2.0	-
43	1-2	-	*	-	-	*	-	-	-	-	-
	3	*	*	*	*	*	*	*	-	-	*
	4	*	*	0.1	0.1	0.1	*	*	-	-	*
	5	*	*	*	*	*	0.1	-	-	-	*
	6	*	*	*	*	*	0.1	-	-	-	*
	7	*	-	*	*	*	*	-	-	-	*
	Total	----	0.1	0.1	0.1	0.2	0.1	0.2	*	-	-
53	1-2	-	-	-	-	-	-	-	-	-	-
	3	*	*	*	*	*	*	*	-	-	*
	4	*	*	*	*	*	*	*	-	-	*
	5	*	*	*	*	*	*	-	-	-	*
	6	*	-	-	*	*	*	-	-	-	*
	7	*	-	*	-	*	*	-	-	-	*
	Total	----	*	*	*	*	*	*	*	-	-
63	1-2	-	-	-	-	-	-	-	-	-	-
	3	*	-	-	-	*	-	-	-	-	-
	4	*	*	-	-	*	*	-	-	-	*
	5	-	-	-	-	-	-	-	-	-	-
	6	-	-	-	-	-	-	-	-	-	-
	7	-	-	-	-	-	-	-	-	-	-
	Total	----	*	*	-	-	*	*	-	-	-
24 - 54	1-7	*	*	*	*	*	*	-	0.5	-	*
25 - 35	1-7	-	-	-	-	-	-	-	-	-	-
81 - 85 1/	1-7	*	*	-	*	*	*	-	-	-	*
All Colors	8 2/	*	*	1.5	*	0.1	0.4	-	-	-	0.3
STAPLE											
28 & shorter		-	-	-	-	-	-	-	-	-	-
29		-	-	-	-	-	*	-	-	-	*
30		-	-	-	-	-	*	-	-	-	*
31		*	*	*	*	*	*	-	-	-	*
32		*	0.1	1.0	1.0	0.3	*	-	-	-	*
33		0.4	0.7	6.4	6.3	2.0	1.0	0.1	0.6	-	0.9
34		3.0	4.5	18.1	22.7	8.5	5.6	2.3	2.4	-	5.1
35		16.1	19.7	25.9	36.4	22.2	19.2	9.6	6.1	1.0	17.7
36		45.9	45.6	28.9	24.1	40.2	29.0	25.3	25.9	32.4	28.6
37		31.9	27.5	18.0	8.7	24.7	29.2	51.9	40.6	61.2	32.4
38 & longer		2.7	2.1	1.6	0.7	2.0	16.0	10.7	24.5	5.5	15.3
All Staples		100.0	100.0	100.0	100.0	100.0	100.0	100.0	100.0	100.0	100.0
Average staple		36.1	36.0	35.4	35.1	35.8	36.3	36.6	36.8	36.7	36.3
Total Classed		950,122	698,575	68,305	520,955	2,237,957	375,217	54,593	6,155	3,374	439,339

1/ Below Grade Color. 2/ Below Grade Leaf. * Less than 0.05 percent.
 3/ Data withheld to avoid disclosure of individual gin information. Data included in Classing office total

Table 27. -- Percentage distribution of color, leaf and staple for upland cotton classed, by classing office, 2008 crop.

Color	Leaf	RAYVILLE				VISALIA				UNITED STATES
		Arkansas	Louisiana	Mississippi	Classing Office Total	California	New Mexico	Texas	Classing Office Total	
11 & 21	1-2	-	0.1	-	0.1	40.0	49.1	59.1	41.8	6.2
	3	-	0.3	*	0.3	12.7	18.5	5.7	13.0	10.7
	4	-	*	-	*	0.1	0.5	0.1	0.1	1.0
	5	-	-	-	-	*	*	*	*	*
	6	-	-	-	-	-	-	-	-	*
	7	-	-	-	-	-	-	-	-	*
	Total	----	-	0.4	*	0.4	52.9	68.1	64.8	54.9
31	1-2	-	0.4	0.6	0.4	22.2	10.4	23.7	21.1	2.4
	3	4.7	9.4	15.2	9.7	20.2	15.7	9.3	19.3	21.9
	4	6.7	3.9	9.8	4.2	1.3	3.4	0.4	1.5	11.9
	5	0.1	0.4	0.8	0.4	*	0.3	0.4	0.1	1.4
	6	-	*	*	*	-	*	-	*	0.1
	7	-	*	-	*	-	-	-	-	*
	Total	----	11.6	14.1	26.4	14.7	43.7	29.9	33.8	41.9
41	1-2	-	0.3	0.1	0.3	*	0.1	*	*	0.2
	3	4.2	23.3	15.7	22.8	0.6	0.2	0.7	0.5	11.3
	4	35.6	24.3	32.9	24.8	0.7	0.3	0.2	0.6	17.9
	5	12.9	3.2	7.3	3.5	0.3	0.1	*	0.3	5.2
	6	0.2	0.4	0.4	0.4	*	0.1	-	*	0.9
	7	-	0.1	0.5	0.1	*	*	-	*	0.1
	Total	----	52.8	51.5	56.9	51.8	1.6	0.7	0.9	1.5
51	1-2	-	*	-	*	-	-	-	-	*
	3	-	5.6	3.1	5.4	*	-	-	*	0.8
	4	0.3	10.4	3.0	9.9	*	-	-	*	1.6
	5	1.9	1.8	1.0	1.7	*	-	-	*	0.6
	6	1.7	0.1	*	0.1	*	-	-	*	0.2
	7	0.6	*	0.3	*	*	-	-	*	*
	Total	----	4.5	17.9	7.4	17.3	*	-	-	*
61	1-2	-	-	-	-	-	-	-	-	*
	3	-	*	-	*	-	-	-	-	*
	4	-	*	*	*	-	-	-	-	*
	5	-	*	*	*	-	-	-	-	*
	6	-	*	-	*	-	-	-	-	*
	7	-	-	-	-	-	-	-	-	*
	Total	----	-	0.1	*	0.1	-	-	-	-
71	1-2	-	-	-	-	-	-	-	-	-
	3	-	-	-	-	-	-	-	-	*
	4	-	-	-	-	-	-	-	-	*
	5	-	-	-	-	-	-	-	-	-
	6	-	-	-	-	-	-	-	-	-
	7	-	-	-	-	-	-	-	-	-
	Total	----	-	-	-	-	-	-	-	-
12 & 22	1-2	-	-	-	-	0.2	0.3	*	0.2	0.3
	3	-	-	-	-	0.2	0.2	0.1	0.2	0.9
	4	-	-	-	-	*	*	-	*	0.2
	5	-	-	-	-	-	-	-	-	*
	6	-	-	-	-	-	-	-	-	*
	7	-	-	-	-	-	-	-	-	*
	Total	----	-	-	-	-	0.4	0.5	0.2	0.4
32	1-2	-	*	-	*	0.1	*	0.1	0.1	*
	3	-	0.1	-	*	0.6	0.2	0.1	0.6	0.6
	4	0.1	*	0.1	*	0.1	0.1	*	0.1	0.6
	5	-	*	0.1	*	*	*	*	*	0.2
	6	-	*	*	*	*	*	*	*	*
	7	-	*	-	*	*	*	*	*	*
	Total	----	0.1	0.1	0.2	0.1	0.9	0.3	0.3	0.8
42	1-2	-	*	-	*	*	-	-	*	*
	3	0.3	1.0	0.6	1.0	0.1	*	*	0.1	0.3
	4	15.2	2.6	1.0	2.5	0.1	*	-	0.1	0.7
	5	12.3	0.5	0.4	0.6	0.1	-	*	*	0.3
	6	0.6	*	0.3	*	*	-	-	*	0.1
	7	-	*	0.2	*	*	-	-	*	*
	Total	----	28.4	4.1	2.5	4.2	0.3	*	*	0.2
52	1-2	-	*	-	*	-	-	-	-	*
	3	-	1.9	2.6	1.9	*	-	-	*	0.1
	4	0.2	6.0	2.4	5.8	*	-	-	*	0.3
	5	1.0	1.9	0.9	1.8	*	-	-	*	0.2
	6	0.3	0.1	0.2	0.1	*	-	-	*	*
	7	-	*	-	*	*	-	-	*	*
	Total	----	1.5	10.0	6.1	9.7	*	-	-	*

/1 Data withheld to avoid disclosure of individual gin information. Data included in Classing office total

Table 27. -- Continued.

RAYVILLE						VISALIA				UNITED STATES
Color	Leaf	Arkansas	Louisiana	Mississippi	Classing Office Total	California	New Mexico	Texas	Classing Office Total	
62	1-2	-	-	-	-	-	-	-	-	*
	3	-	*	*	*	-	-	-	-	*
	4	-	0.3	0.2	0.3	-	-	-	-	*
	5	-	0.3	0.1	0.3	*	-	-	-	*
	6	-	0.1	*	*	*	-	-	-	*
	7	-	*	-	*	-	-	-	-	*
	Total	----	-	0.7	0.3	0.7	*	-	-	*
13 & 23	1-2	-	-	-	-	*	-	-	*	*
	3	-	-	-	-	*	*	-	*	0.1
	4	-	-	-	-	-	-	-	-	*
	5	-	-	-	-	-	-	-	-	*
	6	-	-	-	-	-	-	-	-	*
	7	-	-	-	-	-	-	-	-	-
	Total	----	-	-	-	-	*	*	-	*
33	1-2	-	*	-	*	*	*	-	*	*
	3	-	*	-	*	*	0.2	-	0.1	0.2
	4	-	*	-	*	*	0.1	*	*	0.1
	5	-	-	-	-	*	-	-	*	*
	6	-	*	-	*	-	*	*	*	*
	7	-	-	-	-	-	-	-	-	*
	Total	----	-	*	-	*	0.1	0.3	-	0.1
43	1-2	-	*	-	*	*	-	-	*	*
	3	0.1	0.1	-	0.1	*	-	-	*	*
	4	0.7	0.1	-	0.1	*	-	-	*	0.1
	5	0.1	*	-	*	*	-	-	*	*
	6	-	*	-	*	*	*	-	*	*
	7	-	*	-	*	*	-	-	*	*
	Total	----	0.8	0.1	-	0.1	0.1	*	-	0.1
53	1-2	-	-	-	-	-	-	-	-	*
	3	-	0.1	*	0.1	*	-	-	*	*
	4	-	0.4	*	0.4	*	-	-	*	*
	5	0.3	0.1	*	0.1	*	-	-	*	*
	6	0.1	*	-	*	*	-	-	*	*
	7	-	-	-	-	-	-	-	-	*
	Total	----	0.4	0.7	0.1	0.6	*	-	-	*
63	1-2	-	-	-	-	-	-	-	-	*
	3	-	*	*	*	*	-	-	*	*
	4	-	0.2	-	0.2	*	-	-	*	*
	5	-	0.1	-	0.1	*	-	-	*	*
	6	-	*	*	*	*	-	-	*	*
	7	-	-	-	-	-	-	-	-	*
	Total	----	-	0.3	*	0.3	*	-	-	*
24 - 54	1-7	-	*	-	*	*	0.1	-	*	*
25 - 35	1-7	-	-	-	-	-	-	-	-	*
81 - 85 1/	1-7	-	*	-	*	*	-	-	*	*
All Colors	8 2/	-	*	*	*	-	-	-	-	*
STAPLE										
28 & shorter		-	-	-	-	-	-	-	-	-
29		-	-	-	-	-	-	-	-	*
30		-	*	*	*	-	-	-	-	0.1
31		-	1.0	0.2	0.9	-	-	-	-	0.3
32		0.4	6.6	1.1	6.3	*	-	-	*	1.6
33		4.1	18.6	5.9	17.9	0.2	*	-	0.1	5.7
34		15.2	26.0	17.5	25.5	1.0	0.1	0.1	0.9	13.9
35		26.5	24.1	32.9	24.6	3.6	2.2	5.6	3.6	21.0
36		28.6	15.7	27.6	16.4	8.6	13.5	32.3	10.1	23.8
37		23.0	7.4	13.2	7.7	17.0	47.9	54.6	21.7	22.9
38 & longer		2.2	0.6	1.7	0.7	69.7	36.4	7.4	63.6	9.9
All Staples		100.0	100.0	100.0	100.0	100.0	100.0	100.0	100.0	99.2
Average staple		35.6	34.5	35.3	34.5	37.5	37.2	36.6	37.4	35.7
Total Classed		1,414	279,652	15,732	296,798	314,888	37,260	15,686	367,834	12,074,897

1/ Below Grade Color. 2/ Below Grade Leaf. * Less than 0.05 percent.

/3 Data withheld to avoid disclosure of individual gin information. Data included in Classing office total

Table 28. -- Percentage distribution of mike and strength for upland cotton classed, by classing office, 2008 crop.

Mike and Fiber Strength	ABILENE				BIRMINGHAM			CORPUS CHRISTI		DUMAS		
	Kansas	Oklahoma	Texas	Classing Office Total	Alabama	Florida	Classing Office Total	Texas	Arkansas	Mississippi	Classing Office Total	
MIKE												
24 & below	7.0	0.2	0.4	0.5	*	*	*	-	-	*	*	
25	5.6	0.2	0.4	0.5	*	*	*	*	*	*	*	
26	5.0	0.3	0.5	0.6	*	*	*	*	*	*	*	
27	5.1	0.4	0.7	0.7	*	*	*	*	*	*	*	
28	5.8	0.6	0.9	0.9	*	*	*	*	*	*	*	
29	9.2	0.8	1.1	1.3	*	*	*	*	*	*	*	
30	9.5	0.9	1.5	1.6	0.1	*	*	*	*	*	*	
31	8.5	1.2	1.7	1.8	0.1	0.2	0.1	*	*	*	*	
32	7.4	1.4	2.1	2.1	0.1	0.2	0.1	*	*	0.1	0.1	
33	6.8	1.7	2.7	2.6	0.2	0.1	0.2	*	0.1	0.1	0.1	
34	5.5	2.0	3.1	2.9	0.3	0.3	0.3	*	0.2	0.3	0.2	
35	4.2	2.5	3.5	3.3	0.4	0.5	0.4	0.2	0.3	0.4	0.3	
36	3.3	3.2	4.0	3.8	0.5	0.9	0.6	0.2	0.3	0.5	0.4	
37	2.7	4.0	4.6	4.4	0.7	1.0	0.7	0.3	0.5	0.8	0.7	
38	3.0	4.8	5.1	5.0	1.0	1.1	1.0	0.5	1.1	1.4	1.3	
39	2.6	5.6	5.6	5.5	1.5	1.7	1.5	0.9	1.7	2.4	2.2	
40	1.9	6.3	6.2	6.1	2.2	2.5	2.2	1.3	2.9	4.0	3.6	
41	2.3	7.1	6.3	6.4	3.0	3.1	3.1	2.3	4.1	5.6	5.1	
42	1.6	7.6	6.3	6.5	4.1	4.3	4.1	3.6	5.8	7.5	6.9	
43	1.3	7.9	6.5	6.6	5.4	5.1	5.3	5.1	7.9	9.2	8.7	
44	0.9	7.8	6.6	6.7	6.9	6.4	6.9	7.0	9.7	9.7	9.7	
45	0.5	7.9	6.3	6.5	8.5	8.5	8.5	9.3	11.4	10.2	10.6	
46	0.4	7.3	5.8	6.0	10.2	11.4	10.3	10.3	12.9	10.4	11.2	
47	0.1	5.9	5.3	5.3	11.5	12.9	11.7	11.2	12.0	10.0	10.7	
48	-	4.5	4.6	4.4	11.7	12.7	11.8	11.8	10.5	8.7	9.3	
49	*	3.3	3.4	3.3	10.6	11.2	10.7	11.5	8.3	6.9	7.4	
50	-	2.2	2.3	2.2	8.6	8.8	8.6	9.5	5.6	5.0	5.2	
51	*	1.3	1.4	1.3	6.1	4.7	5.9	6.5	3.1	3.7	3.5	
52	*	0.7	0.7	0.7	3.6	1.6	3.3	4.1	1.1	2.0	1.7	
53	-	0.3	0.3	0.3	1.8	0.5	1.6	2.4	0.3	0.7	0.6	
54	-	0.1	0.1	0.1	0.7	0.1	0.6	1.3	0.1	0.2	0.2	
55	-	*	*	*	0.2	*	0.2	0.4	*	0.1	0.1	
56	-	*	*	*	*	*	*	0.1	*	*	*	
57	-	*	*	*	*	*	*	*	-	*	*	
58	-	*	*	*	-	-	-	*	-	-	-	
59	-	-	-	-	-	-	-	*	-	-	-	
60 & above	-	-	-	-	-	-	-	-	*	*	-	
Average mike	32	42	41	41	46	46	46	47	46	45	45	
Fiber Strength 1/												
17 & below	-	-	-	-	-	-	-	-	-	-	-	
18	-	-	*	*	-	-	-	-	-	-	-	
19	-	-	*	*	-	-	-	-	-	-	-	
20	-	-	*	*	-	-	-	-	-	-	-	
21	-	-	*	*	*	-	*	-	-	-	-	
22	*	*	0.2	0.2	*	*	*	*	*	*	*	
23	0.4	*	0.8	0.6	0.1	0.1	0.1	0.1	*	0.1	0.1	
24	2.3	0.1	1.6	1.3	0.4	0.3	0.4	0.5	0.2	0.7	0.5	
25	6.6	0.5	3.3	2.8	1.9	1.0	1.8	1.8	0.9	2.2	1.7	
26	12.8	2.0	6.0	5.3	7.2	4.4	6.8	4.0	2.7	5.2	4.4	
27	22.9	5.7	10.3	9.7	17.0	14.4	16.7	7.3	8.8	11.9	10.9	
28	19.2	12.2	15.3	14.7	25.5	29.3	26.0	12.1	22.4	21.6	21.9	
29	14.9	20.7	18.8	19.1	24.0	27.3	24.4	17.1	33.6	26.1	28.6	
30	11.8	23.8	18.5	19.5	14.5	15.2	14.6	20.0	20.9	19.3	19.8	
31	6.4	18.4	13.1	14.1	6.4	5.9	6.3	18.0	7.5	9.5	8.8	
32	2.2	10.1	7.4	7.8	2.3	1.6	2.2	11.2	2.5	2.9	2.8	
33	0.6	4.4	3.2	3.4	0.6	0.4	0.6	5.5	0.4	0.4	0.4	
34	*	1.5	1.1	1.1	0.1	0.1	0.1	1.8	*	*	*	
35	*	0.4	0.3	0.3	*	*	*	0.4	*	*	*	
36 & above	-	*	*	*	*	*	*	0.1	-	-	-	
Average Strength	27.9	29.9	29.1	29.2	28.5	28.6	28.5	29.7	28.9	28.7	28.8	

1/ Fiber strength expressed in terms of 1/8" gage (grams per tex). * Less than 0.05 percent.

Table 29. -- Percentage distribution of mike and strength for upland cotton classed, by classing office, 2008 crop.

Mike and Fiber Strength	FLORENCE			Classing Office Total	LAMESA		LUBBOCK		MACON	
	North Carolina	South Carolina	Virginia		Texas	Texas	Florida 2/ Georgia	Georgia	Classing Office Total	
MIKE										
24 & below	-	*	-	*	1.8	2.0	-	*	*	
25	-	*	-	*	1.2	1.9	-	*	*	
26	-	*	-	*	1.5	2.5	-	*	*	
27	*	*	-	*	1.9	3.0	*	*	*	
28	*	*	-	*	2.2	3.5	*	*	*	
29	*	*	-	*	2.6	3.9	*	*	*	
30	*	*	-	*	3.3	4.2	*	*	*	
31	*	0.1	-	*	3.8	4.5	*	*	*	
32	*	0.1	-	*	4.0	4.7	-	0.1	0.1	
33	*	0.2	*	*	4.4	4.9	*	0.1	0.1	
34	*	0.2	*	0.1	4.8	5.1	*	0.1	0.1	
35	0.1	0.3	0.2	0.2	5.3	5.3	0.1	0.3	0.3	
36	0.2	0.4	0.4	0.3	5.5	5.4	0.1	0.5	0.5	
37	0.6	0.6	0.9	0.6	6.1	5.5	0.2	0.8	0.8	
38	1.1	0.9	2.0	1.2	6.3	5.6	0.4	1.3	1.3	
39	2.0	1.5	3.3	2.0	6.5	5.6	1.0	2.1	2.1	
40	3.4	2.7	4.4	3.3	6.5	5.4	2.1	3.1	3.1	
41	4.9	4.2	6.4	4.9	6.0	5.2	3.6	4.5	4.5	
42	6.7	6.1	8.2	6.7	5.7	4.7	4.8	6.5	6.4	
43	8.2	8.2	8.7	8.2	5.0	4.0	6.3	8.6	8.5	
44	9.5	10.6	9.3	9.7	4.4	3.4	8.4	10.5	10.4	
45	10.3	11.9	9.5	10.6	3.4	2.8	10.1	11.5	11.5	
46	10.8	12.3	9.6	11.0	2.5	2.2	11.4	11.7	11.7	
47	10.8	11.3	9.5	10.8	2.0	1.7	12.4	11.1	11.1	
48	9.5	9.7	8.6	9.5	1.4	1.2	12.3	9.6	9.7	
49	7.7	7.7	6.9	7.6	0.9	0.8	10.5	7.6	7.7	
50	5.8	5.1	5.1	5.6	0.6	0.5	8.1	5.1	5.1	
51	4.0	3.0	3.6	3.7	0.3	0.2	5.2	2.8	2.9	
52	2.5	1.7	2.4	2.3	0.1	0.1	2.5	1.4	1.4	
53	1.2	0.8	1.0	1.1	*	*	0.5	0.4	0.4	
54	0.3	0.3	0.2	0.3	*	*	0.1	0.1	0.1	
55	0.1	0.1	*	0.1	*	*	*	*	*	
56	*	*	-	*	-	*	-	*	*	
57	*	*	*	*	-	-	-	-	-	
58	*	*	*	*	-	-	-	-	-	
59	-	-	-	-	-	-	-	-	-	
60 & above	-	-	-	-	-	-	-	-	-	
Average mike	46	46	45	46	37	36	46	45	45	
Fiber Strength 1/										
17 & below	-	-	-	-	-	-	-	-	-	
18	-	-	-	-	-	-	-	-	-	
19	-	-	-	-	-	-	-	-	-	
20	-	-	-	-	-	-	-	-	-	
21	-	-	-	-	*	*	-	*	*	
22	*	-	-	*	*	*	-	*	*	
23	*	-	-	*	*	*	-	*	*	
24	0.2	0.5	0.1	0.2	0.2	*	0.1	0.2	0.2	
25	0.9	2.0	0.8	1.1	0.8	0.3	0.4	1.2	1.2	
26	3.3	5.7	3.6	3.8	3.2	1.7	4.0	5.4	5.4	
27	9.6	12.9	9.4	10.3	8.6	5.9	13.1	14.8	14.8	
28	19.9	22.5	19.6	20.4	13.7	13.2	25.5	26.3	26.3	
29	26.4	25.6	28.0	26.4	20.1	21.3	29.0	27.6	27.6	
30	21.7	17.9	22.6	21.0	23.8	24.7	18.6	16.3	16.4	
31	11.7	8.4	10.6	10.9	18.2	19.9	7.0	6.1	6.1	
32	4.7	3.3	3.9	4.3	8.1	9.6	2.2	1.8	1.8	
33	1.6	1.0	1.3	1.4	2.6	2.8	0.3	0.3	0.3	
34	0.1	0.2	0.2	0.1	0.6	0.5	*	*	*	
35	*	*	-	*	0.1	0.1	-	*	*	
36 & above	-	-	-	-	*	*	-	*	*	
Average Strength	29.1	28.7	29.1	29.0	29.5	29.8	28.7	28.6	28.6	

1/ Fiber strength expressed in terms of 1/8" gage (grams per tex). * Less than 0.05 percent.

2/ Data withheld to avoid disclosure of individual gin information. Data included in Classing office total

Table 30. -- Percentage distribution of mike and strength for upland cotton classed, by classing office, 2008 crop.

Mike and Fiber Strength	MEMPHIS					PHOENIX				
	Arkansas	Missouri	Mississippi	Tennessee	Classing Office Total	Arizona	California	New Mexico	Texas 2/	Classing Office Total
MIKE										
24 & below	-	*	*	-	*	0.1	0.1	3.1	-	0.2
25	*	*	*	*	*	0.1	0.2	0.1	-	0.1
26	*	*	*	*	*	0.1	0.2	0.5	-	0.1
27	*	*	*	*	*	0.1	0.2	0.6	-	0.1
28	*	*	0.1	*	*	0.2	0.3	1.5	-	0.2
29	*	*	0.1	*	*	0.2	0.4	3.0	-	0.3
30	*	*	0.1	*	*	0.2	0.4	3.9	-	0.3
31	*	*	0.1	*	*	0.2	0.4	5.6	-	0.3
32	*	0.1	0.2	0.1	*	0.3	0.3	5.6	-	0.4
33	0.1	0.1	0.3	0.1	0.1	0.4	0.5	7.2	0.9	0.5
34	0.1	0.3	0.6	0.2	0.2	0.6	0.4	7.9	2.8	0.7
35	0.2	0.4	1.0	0.3	0.3	0.9	0.6	7.7	5.7	1.0
36	0.4	0.7	1.7	0.5	0.5	1.4	0.4	6.3	7.0	1.4
37	0.6	1.0	2.4	1.0	0.9	1.8	0.6	5.0	12.6	1.8
38	0.9	1.5	2.8	1.5	1.3	2.6	0.6	5.6	13.5	2.5
39	1.5	2.2	3.7	2.5	2.0	3.6	1.2	4.6	5.7	3.4
40	2.2	3.1	4.5	3.5	2.9	4.2	1.8	5.2	10.8	4.0
41	3.2	4.5	6.1	4.6	4.0	4.7	3.4	4.9	9.7	4.6
42	4.5	6.0	7.7	5.6	5.3	5.0	4.3	4.8	8.3	5.0
43	6.2	7.3	10.1	6.7	6.8	5.8	9.5	5.9	8.4	6.2
44	8.0	8.7	11.6	7.5	8.2	6.4	11.4	4.6	6.9	7.0
45	9.9	9.8	11.0	8.6	9.6	6.9	11.7	2.3	6.2	7.4
46	10.9	10.3	9.3	9.6	10.3	8.0	13.2	1.6	0.5	8.5
47	11.7	10.3	7.7	9.7	10.7	8.7	13.9	0.8	0.4	9.2
48	11.3	9.5	6.6	9.4	10.2	9.6	10.5	0.3	0.4	9.5
49	9.8	8.0	5.1	8.2	8.7	9.8	6.9	-	-	9.2
50	7.4	6.2	3.6	6.8	6.8	8.1	4.8	-	-	7.5
51	5.1	4.4	2.1	5.0	4.8	5.5	1.4	-	-	4.8
52	3.2	2.8	1.1	3.5	3.1	2.9	0.5	-	-	2.5
53	1.8	1.7	0.4	2.3	1.8	1.2	0.1	-	-	1.1
54	0.8	0.8	0.1	1.4	0.9	0.3	*	-	-	0.3
55	0.2	0.2	*	0.9	0.4	*	-	-	-	*
56	*	*	-	0.3	0.1	*	-	-	-	*
57	*	*	-	*	*	*	-	-	-	*
58	*	-	-	-	*	-	-	-	-	-
59	-	-	-	-	-	-	-	-	-	-
60 & above	-	-	-	-	-	-	-	-	-	-
Average mike	46	46	44	46	46	45	45	36	40	45
Fiber Strength 1/										
17 & below	-	-	-	-	-	-	-	-	-	-
18	-	-	-	-	-	-	-	-	-	-
19	-	-	-	-	-	-	-	-	-	-
20	-	-	-	-	-	-	-	-	-	-
21	-	-	-	-	-	*	-	-	-	*
22	-	-	-	-	-	*	-	0.1	-	*
23	*	*	*	*	*	*	-	0.5	-	*
24	*	*	*	*	*	0.1	*	1.3	-	0.1
25	*	*	0.2	*	*	0.3	*	1.3	0.4	0.2
26	0.1	0.2	0.9	0.3	0.2	1.0	0.4	2.1	4.3	1.0
27	0.4	1.1	3.6	1.7	1.0	3.5	1.5	5.3	24.2	3.4
28	2.5	3.7	10.3	7.8	4.4	8.3	3.5	11.4	20.9	7.8
29	8.7	11.1	21.5	21.1	12.7	16.2	13.8	22.0	32.5	16.1
30	21.6	26.2	27.9	28.4	24.8	24.0	29.7	17.9	14.0	24.6
31	33.4	31.9	20.4	22.3	30.0	23.1	32.2	19.6	3.8	24.0
32	23.5	18.4	10.0	12.2	18.9	14.2	14.7	10.1	0.1	14.1
33	8.0	5.9	3.9	4.7	6.4	6.2	3.8	5.9	-	5.9
34	1.6	1.3	1.0	1.3	1.4	2.3	0.5	2.4	-	2.0
35	0.2	0.1	0.2	0.2	0.2	0.7	*	0.1	-	0.6
36 & above	*	*	*	*	*	0.1	*	*	-	0.1
Average Strength	31.0	30.7	30.0	30.2	30.7	30.3	30.5	29.8	28.4	30.3

1/ Fiber strength expressed in terms of 1/8" gage (grams per tex). * Less than 0.05 percent.

2/ Data withheld to avoid disclosure of individual gin information. Data included in Classing office total

Table 31. -- Percentage distribution of mike and strength for upland cotton classed, by classing office, 2008 crop.

Mike and Fiber Strength	RAYVILLE				VISALIA				UNITED STATES
	Arkansas	Louisiana	Mississippi	Classing Office Total	California	New Mexico	Texas	Classing Office Total	
MIKE									
24 & below	-	-	-	-	*	0.8	0.4	0.1	0.5
25	-	-	-	-	*	0.4	0.1	0.1	0.5
26	-	-	-	-	*	0.6	0.3	0.1	0.6
27	-	-	-	-	*	0.9	0.4	0.1	0.8
28	-	*	-	*	*	1.6	1.0	0.2	0.9
29	-	*	*	*	*	3.1	0.2	0.4	1.1
30	-	*	-	*	0.1	5.4	0.8	0.7	1.2
31	-	*	*	*	0.2	6.6	1.1	0.9	1.3
32	-	*	*	*	0.4	8.5	1.7	1.3	1.4
33	-	*	*	*	0.7	8.7	2.8	1.6	1.6
34	-	*	0.1	*	1.0	8.5	3.1	1.9	1.7
35	-	0.1	0.1	0.1	1.8	7.9	3.4	2.5	1.9
36	-	0.1	0.2	0.1	2.8	8.0	6.4	3.5	2.1
37	0.4	0.3	0.5	0.3	3.8	8.0	8.7	4.4	2.4
38	0.9	0.4	1.0	0.5	5.1	7.1	9.7	5.5	2.8
39	1.3	0.7	1.8	0.7	7.1	6.0	11.4	7.1	3.3
40	1.7	1.1	2.5	1.1	9.2	5.2	10.4	8.9	4.0
41	1.6	1.4	3.6	1.6	11.0	4.3	11.0	10.3	4.7
42	1.5	2.3	4.8	2.4	11.1	3.3	9.2	10.2	5.5
43	2.3	3.1	6.2	3.3	11.6	2.2	7.8	10.5	6.4
44	3.5	4.4	6.2	4.5	10.8	1.5	5.2	9.6	7.2
45	4.2	6.0	7.2	6.1	9.1	0.8	3.0	8.0	7.7
46	5.9	7.9	9.2	8.0	6.3	0.3	1.1	5.5	7.9
47	7.4	10.7	11.2	10.7	3.9	0.2	0.3	3.4	7.9
48	8.8	12.7	10.9	12.6	2.3	0.1	0.3	2.0	7.2
49	8.6	13.6	11.7	13.5	1.0	0.1	0.1	0.9	6.2
50	9.8	13.4	10.3	13.2	0.4	*	-	0.3	4.7
51	10.7	10.5	6.6	10.3	*	*	-	*	3.1
52	13.4	6.5	2.9	6.4	-	-	-	-	1.9
53	10.2	3.3	1.3	3.2	-	-	-	-	0.9
54	5.3	1.1	0.8	1.1	-	-	-	-	0.4
55	1.7	0.3	0.6	0.3	-	-	-	-	0.1
56	0.8	*	0.2	0.1	-	-	-	-	*
57	0.1	*	*	*	-	-	-	-	*
58	-	*	-	*	-	-	-	-	*
59	-	-	-	-	-	-	-	-	*
60 & above	-	-	-	-	-	-	-	-	-
Average mike	49	48	47	48	42	35	39	41	42.9
Fiber Strength 1/									
17 & below	-	-	-	-	-	-	-	-	-
18	-	-	-	-	-	-	-	-	*
19	-	-	-	-	-	-	-	-	*
20	-	-	-	-	-	*	-	*	*
21	-	*	-	*	-	-	-	-	*
22	-	0.1	-	0.1	-	-	-	-	*
23	-	0.8	*	0.7	-	*	-	*	0.1
24	-	3.1	0.4	2.9	-	0.1	-	*	0.3
25	0.1	6.9	2.0	6.6	-	0.6	0.2	0.1	1.0
26	0.8	11.8	4.8	11.4	-	2.3	2.5	0.4	3.0
27	2.6	15.4	9.1	15.0	-	7.7	13.3	1.7	7.5
28	10.7	18.0	17.8	17.9	-	17.2	27.6	3.7	14.1
29	22.1	19.3	24.4	19.6	-	23.8	29.4	5.3	20.0
30	26.6	13.7	21.6	14.2	-	22.7	23.6	5.7	21.5
31	18.2	7.6	13.0	7.9	-	14.9	3.2	4.2	17.2
32	14.3	2.7	5.9	3.0	-	6.7	*	4.6	9.1
33	4.1	0.5	0.9	0.6	-	2.4	*	10.3	3.4
34	0.4	0.1	0.2	0.1	-	0.9	*	21.8	1.4
35	0.1	*	*	*	-	0.5	-	24.1	0.9
36 & above	-	*	-	*	-	0.2	-	18.0	0.6
Average Strength	30.1	28.1	29.1	28.1	34.1	29.5	28.7	33.8	29.7

1/ Fiber strength expressed in terms of 1/8" gage (grams per tex). * Less than 0.05 percent.

2/ Data withheld to avoid disclosure of individual gin information. Data included in Classing office total

Table 32. -- Percentage distribution of mike groupings, uniformity and trash for upland cotton classed, by classing office, 2008 crop

Mike Groupings, Uniformity and Trash	ABILENE				BIRMINGHAM			CORPUS CHRISTI	DUMAS		
	Kansas	Oklahoma	Texas	Classing Office Total	Alabama	Florida	Classing Office Total	Texas	Arkansas	Mississippi	Classing Office Total
MIKE											
24 & below	7.0	0.2	0.4	0.5	*	*	*	-	-	*	*
25 - 26	10.6	0.5	0.8	1.0	*	-	*	-	-	-	-
27 - 29	20.0	1.8	2.7	3.0	0.1	-	0.1	-	-	-	-
30 - 32	25.3	3.4	5.3	5.5	0.3	0.3	0.2	-	-	0.1	0.1
33 - 34	12.2	3.6	5.8	5.5	0.4	0.4	0.4	-	0.3	0.4	0.4
35 - 36	7.5	5.6	7.5	7.1	0.9	1.4	1.0	0.4	0.6	0.8	0.8
37 - 42	14.1	35.4	34.1	33.8	12.6	13.7	12.7	8.9	16.0	21.7	19.8
43 - 49	3.2	44.7	38.5	38.8	64.7	68.2	65.2	66.2	72.7	65.1	67.7
50 - 52	-	4.2	4.4	4.2	18.3	15.1	17.9	20.2	9.8	10.7	10.4
53 & above	-	0.4	0.4	0.4	2.6	0.7	2.4	4.2	0.4	1.0	0.8
Average mike	32	42	41	41	46	46	46	47	46	45	45
Mike 35 - 49	24.8	85.8	80.1	79.8	78.3	83.3	78.9	75.4	89.3	87.7	88.2
Uniformity 1/											
72 & below	-	-	-	-	-	-	-	-	-	-	-
73	-	*	*	*	-	-	-	*	-	-	-
74	*	*	*	*	-	-	-	*	-	-	-
75	*	*	0.1	0.1	-	-	-	*	-	-	-
76	0.6	0.3	0.7	0.6	*	*	*	0.2	*	*	*
77	4.0	1.2	2.7	2.4	0.4	0.1	0.3	0.8	0.1	0.4	0.3
78	8.9	4.2	8.2	7.4	4.6	2.9	4.4	2.6	1.0	2.6	2.0
79	17.5	11.7	17.8	16.5	14.9	14.8	14.9	6.5	7.7	11.0	9.9
80	30.8	23.3	27.4	26.6	25.8	36.3	27.2	13.2	22.9	26.3	25.2
81	27.3	29.3	26.4	27.0	27.9	29.5	28.1	22.8	43.4	35.7	38.3
82	9.5	21.4	13.3	15.0	19.9	11.2	18.8	31.6	21.7	20.6	21.0
83	1.2	7.6	3.0	4.0	5.9	4.3	5.7	18.7	3.1	3.3	3.3
84	*	1.0	0.3	0.4	0.6	0.7	0.6	3.4	*	*	*
85	*	*	*	*	*	*	*	0.2	-	-	-
86	-	-	-	-	*	*	*	*	-	-	-
87	-	-	-	-	-	-	-	-	-	-	-
88	-	-	-	-	-	-	-	-	-	-	-
89	-	-	-	-	-	-	-	-	-	-	-
90 & above	-	-	-	-	-	-	-	-	-	-	-
Average uniformity	80.0	80.7	80.2	80.3	80.6	80.5	80.6	81.4	80.9	80.7	80.8
Trash 2/											
00	-	*	*	*	-	-	-	*	0.1	0.4	0.3
01	0.8	14.6	19.5	17.9	0.8	0.5	0.7	4.8	4.8	5.7	5.4
02	7.2	37.4	34.6	34.4	11.3	11.4	11.3	21.7	16.5	14.3	15.0
03	12.8	25.2	21.2	21.9	26.3	31.0	26.9	25.3	23.2	18.0	19.7
04	15.2	11.9	11.4	11.6	22.8	25.1	23.1	18.5	22.1	18.2	19.5
05	14.9	5.3	5.9	6.0	16.5	14.9	16.3	11.8	15.5	14.8	15.0
06	12.6	2.4	3.1	3.2	9.1	7.1	8.9	7.2	9.2	11.3	10.6
07	10.2	1.2	1.7	1.8	5.7	4.3	5.5	4.3	4.7	7.3	6.4
08	7.8	0.7	1.0	1.1	3.1	2.3	3.0	2.6	1.9	4.1	3.4
09	5.5	0.4	0.6	0.7	1.7	1.6	1.7	1.5	1.0	2.5	2.0
10	4.0	0.2	0.4	0.4	1.0	0.9	1.0	0.9	0.5	1.4	1.1
11	3.2	0.2	0.2	0.3	0.6	0.5	0.6	0.5	0.3	0.9	0.7
12	2.3	0.1	0.1	0.2	0.4	0.3	0.4	0.3	0.1	0.5	0.3
13	1.4	0.1	0.1	0.1	0.2	0.1	0.2	0.2	0.1	0.3	0.2
14	0.8	0.1	0.1	0.1	0.2	0.1	0.2	0.1	*	0.2	0.1
15	0.5	*	*	0.1	0.1	*	0.1	0.1	*	0.1	0.1
16	0.3	*	*	*	0.1	*	0.1	*	*	0.1	*
17	0.1	*	*	*	*	*	*	*	*	0.1	0.1
18 & above	0.2	0.1	0.1	0.1	0.1	*	0.1	0.1	-	-	-
Average trash	0.60	0.28	0.28	0.29	0.44	0.42	0.44	0.39	0.40	0.45	0.43

1/ A measure of the relative uniformity of the length of fibers; if all fibers were the same length, uniformity index would equal 100. 2/ A measure of the percent of the sample surface covered by trash particles as determined by a video scanner; 12 indicates that trash particles cover 1.2 percent of the sample surface. Trash particles include extraneous matter such as grass, bark, etc. * Less than 0.05 percent.

Table 33. -- Percentage distribution of mike groupings, uniformity and trash for upland cotton classed, by classing office, 2008 crop

Mike Groupings, Uniformity and Trash	FLORENCE			Classing Office Total	LAMESA	LUBBOCK	MACON		Classing Office Total
	North Carolina	South Carolina	Virginia		Texas	Texas	Florida 3/	Georgia	
24 & below	-	*	-	*	1.8	2.0	-	*	*
25 - 26	*	-	-	-	2.7	4.4	*	*	-
27 - 29	*	-	-	-	6.7	10.4	-	0.1	-
30 - 32	0.1	0.2	-	-	11.1	13.4	-	0.1	0.1
33 - 34	-	0.3	-	0.1	9.2	10.0	-	0.2	0.2
35 - 36	0.4	0.7	0.5	0.5	10.7	10.7	0.1	0.8	0.8
37 - 42	18.7	16.1	25.1	18.8	37.1	32.0	12.1	18.3	18.2
43 - 49	66.9	71.8	62.0	67.5	19.5	16.1	71.4	70.6	70.6
50 - 52	12.3	9.7	11.1	11.6	0.9	0.8	15.8	9.3	9.5
53 & above	1.6	1.2	1.2	1.5	-	-	0.6	0.6	0.6
Average mike	46	46	45	46	37	36	46	45	45
Mike 35 - 49	86.0	88.5	87.7	86.7	67.3	58.8	83.6	89.7	89.6
Uniformity 1/									
72 & below	-	-	-	-	-	*	-	*	*
73	-	-	-	-	-	*	-	*	*
74	-	-	-	-	*	*	-	*	*
75	-	*	-	*	*	*	-	*	*
76	*	-	-	*	0.1	0.1	*	*	*
77	*	*	*	*	0.7	1.0	0.1	0.6	0.6
78	0.6	1.7	0.2	0.8	3.4	4.3	2.2	5.5	5.5
79	3.9	8.3	1.7	4.6	12.2	13.2	11.9	19.6	19.4
80	15.1	24.0	9.7	16.5	27.4	27.2	30.8	34.4	34.3
81	33.2	32.1	30.4	32.7	33.8	31.8	35.4	26.4	26.6
82	33.4	23.0	41.0	31.9	18.4	17.8	15.4	10.1	10.3
83	12.0	9.4	15.1	11.8	3.8	4.1	3.4	2.9	2.9
84	1.7	1.3	1.8	1.6	0.3	0.4	0.5	0.5	0.5
85	0.1	0.1	0.1	0.1	*	*	*	*	*
86	-	-	-	-	-	*	-	*	*
87	-	-	-	-	-	-	-	-	-
88	-	-	-	-	-	-	-	-	-
89	-	-	-	-	-	-	-	-	-
90 & above	-	-	-	-	-	-	-	-	-
Average uniformity	81.4	81.0	81.6	81.3	80.6	80.6	80.6	80.2	80.3
Trash 2/									
00	*	*	-	*	*	*	-	-	-
01	0.1	0.2	*	0.1	8.8	4.7	0.1	0.9	0.9
02	3.9	4.8	1.0	3.8	31.4	23.9	4.0	14.0	13.8
03	14.9	18.7	8.9	15.1	26.7	26.7	19.3	30.7	30.5
04	20.6	24.3	18.3	21.2	15.5	18.9	29.7	26.3	26.3
05	19.6	20.2	21.5	19.9	8.2	11.6	23.4	15.0	15.1
06	15.8	14.1	19.5	15.8	4.3	6.5	13.5	7.2	7.4
07	9.6	7.4	12.3	9.4	2.3	3.5	6.0	3.4	3.5
08	6.3	4.5	7.9	6.0	1.2	1.9	2.6	1.5	1.6
09	3.8	2.5	4.8	3.6	0.7	1.0	0.8	0.6	0.6
10	2.2	1.4	2.7	2.1	0.4	0.5	0.4	0.2	0.2
11	1.3	0.9	1.6	1.2	0.2	0.3	0.2	0.1	0.1
12	0.8	0.5	0.9	0.8	0.1	0.2	0.1	*	*
13	0.4	0.3	0.4	0.4	0.1	0.1	*	*	*
14	0.2	0.1	0.1	0.2	*	0.1	*	*	*
15	0.2	0.1	0.1	0.1	*	*	*	*	*
16	0.1	0.1	*	0.1	*	*	-	*	*
17	*	*	*	*	*	*	-	*	*
18 & above	0.1	*	*	0.1	*	*	-	*	*
Average trash	0.54	0.50	0.58	0.54	0.32	0.37	0.46	0.39	0.39

1/ A measure of the relative uniformity of the length of fibers; if all fibers were the same length, uniformity index would equal 100. 2/ A measure of the percent of the sample surface covered by trash particles as determined by a video scanner; 12 indicates that trash particles cover 1.2 percent of the sample surface. Trash particles include extraneous matter such as grass, bark, etc. * Less than 0.05 percent.

3/ Data withheld to avoid disclosure of individual gin information. Data included in Classing office total

Table 34. -- Percentage distribution of mike groupings, uniformity and trash for upland cotton classed, by classing office, 2008 crop

Mike Groupings, Uniformity and Trash	MEMPHIS					PHOENIX				
	Arkansas	Missouri	Mississippi	Tennessee	Classing Office Total	Arizona	California	New Mexico	Texas 3/	Classing Office Total
24 & below	-	*	*	-	*	0.1	0.1	3.1	-	0.2
25 - 26	-	-	-	-	-	0.2	0.4	0.5	-	0.2
27 - 29	-	-	0.1	-	-	0.5	0.9	5.1	-	0.6
30 - 32	-	0.1	0.4	0.1	-	0.7	1.1	15.1	-	1.0
33 - 34	0.2	0.4	0.8	0.3	0.3	1.0	0.9	15.1	3.8	1.2
35 - 36	0.6	1.1	2.7	0.8	0.9	2.3	0.9	14.0	12.7	2.3
37 - 42	12.8	18.4	27.1	18.7	16.3	22.0	11.9	30.0	60.6	21.1
43 - 49	67.8	63.8	61.5	59.7	64.5	55.1	77.0	15.5	22.9	57.1
50 - 52	15.7	13.4	6.8	15.3	14.6	16.5	6.6	-	-	14.9
53 & above	2.8	2.7	0.5	4.9	3.2	1.5	0.1	-	-	1.3
Average mike	46	46	44	46	46	45	45	36	40	45
Mike 35 - 49	81.2	83.3	91.4	79.3	81.7	79.4	89.8	59.5	96.2	80.5
Uniformity 1/										
72 & below	-	-	-	-	-	-	-	-	-	-
73	-	-	-	-	-	-	-	-	-	-
74	-	-	-	-	-	*	-	-	-	*
75	-	-	-	-	-	*	-	0.1	-	*
76	*	*	*	-	*	0.1	*	0.6	-	0.1
77	*	*	0.2	*	*	0.3	0.3	1.0	-	0.3
78	*	0.1	1.8	0.1	0.1	1.7	1.2	3.4	0.9	1.6
79	0.3	0.8	5.3	1.0	0.8	7.4	5.7	9.7	8.0	7.2
80	2.3	4.0	11.1	6.1	4.0	24.6	25.5	30.2	35.2	24.9
81	14.3	19.6	25.3	23.8	18.5	35.5	47.2	28.3	31.9	36.9
82	47.9	45.8	35.1	42.4	45.6	23.1	18.9	18.8	23.6	22.5
83	31.5	26.7	19.2	23.1	27.7	6.4	1.2	7.0	0.4	5.7
84	3.5	2.9	1.8	3.3	3.2	0.8	-	0.9	-	0.7
85	0.1	0.1	0.1	0.1	0.1	*	-	-	-	*
86	*	*	*	*	*	-	-	-	-	-
87	-	-	-	-	-	-	-	-	-	-
88	-	-	-	-	-	-	-	-	-	-
89	-	-	-	-	-	-	-	-	-	-
90 & above	-	-	-	-	-	-	-	-	-	-
Average uniformity	82.2	82.0	81.5	81.9	82.0	80.9	80.8	80.7	80.7	80.9
Trash 2/										
00	-	-	-	*	*	*	-	*	-	*
01	0.5	1.3	0.1	2.3	1.1	36.5	21.8	41.0	75.0	35.1
02	7.2	11.8	3.7	13.4	10.0	34.7	46.0	35.5	22.3	36.0
03	19.9	23.1	16.0	20.9	21.0	13.5	19.2	11.9	2.1	14.1
04	25.6	23.8	23.0	20.8	23.8	5.5	6.2	5.1	0.6	5.6
05	20.5	17.2	20.1	16.6	18.5	3.1	2.5	2.8	*	3.0
06	12.7	10.6	14.5	11.5	11.8	1.8	1.3	1.7	-	1.7
07	6.9	6.0	9.1	7.0	6.7	1.3	0.9	1.2	-	1.2
08	3.5	3.2	5.4	3.9	3.5	0.9	0.7	0.4	-	0.8
09	1.6	1.6	3.0	1.9	1.7	0.6	0.5	0.2	-	0.6
10	0.8	0.8	1.6	1.0	0.9	0.4	0.4	0.1	-	0.4
11	0.4	0.4	1.0	0.4	0.4	0.4	0.2	0.1	-	0.3
12	0.2	0.2	0.7	0.2	0.2	0.3	0.2	*	-	0.3
13	0.1	0.1	0.5	0.1	0.1	0.2	0.1	-	-	0.2
14	*	*	0.4	*	0.1	0.2	0.1	-	-	0.2
15	*	*	0.3	*	*	0.1	*	-	-	0.1
16	*	*	0.2	*	*	0.1	*	-	-	0.1
17	*	*	0.1	*	*	0.1	*	-	-	0.1
18 & above	*	*	0.4	*	*	0.4	*	-	-	0.3
Average trash	0.46	0.44	0.53	0.44	0.45	0.24	0.24	0.21	0.13	0.24

1/ A measure of the relative uniformity of the length of fibers; if all fibers were the same length, uniformity index would equal 100. 2/ A measure of the percent of the sample surface covered by trash particles as determined by a video scanner; 12 indicates that trash particles cover 1.2 percent of the sample surface. Trash particles include extraneous matter such as grass, bark, etc. * Less than 0.05 percent.

3/ Data withheld to avoid disclosure of individual gin information. Data included in Classing office total

Table 35. -- Percentage distribution of mike groupings, uniformity and trash for upland cotton classed, by classing office, 2008 crop

Mike Groupings, Uniformity and Trash	RAYVILLE				VISALIA				UNITED STATES
	Arkansas	Louisiana	Mississippi	Classing Office Total	California	New Mexico	Texas	Classing Office Total	
24 & below	-	-	-	-	*	0.8	0.4	0.1	0.5
25 - 26	-	-	-	-	-	1.0	0.4	0.2	1.1
27 - 29	-	-	-	-	-	5.6	1.6	0.7	2.8
30 - 32	-	-	-	-	0.8	20.4	3.6	2.9	3.9
33 - 34	-	-	0.1	-	1.7	17.2	5.8	3.5	3.3
35 - 36	-	0.2	0.4	0.2	4.6	16.0	9.8	5.9	4.0
37 - 42	7.4	6.2	14.3	6.6	47.3	33.8	60.4	46.5	22.7
43 - 49	40.7	58.5	62.5	58.6	45.1	5.2	17.9	39.9	50.5
50 - 52	33.8	30.4	19.8	29.9	0.4	-	-	0.3	9.7
53 & above	18.1	4.7	2.8	4.7	-	-	-	-	1.4
Average mike	49	48	47	48	42	35	39	41	42.9
Mike 35 - 49	48.1	64.8	77.2	65.4	96.9	55.0	88.1	92.3	77.2
Uniformity 1/ 72 & below	-	-	-	-	-	-	-	-	*
73	-	-	-	-	-	-	-	-	*
74	-	*	-	*	-	-	-	-	*
75	-	*	-	*	-	-	*	*	*
76	-	0.2	*	0.2	*	*	*	*	0.1
77	-	1.6	0.3	1.5	*	0.1	0.2	*	0.7
78	0.4	7.9	1.9	7.6	0.2	0.6	0.8	0.2	3.1
79	3.0	19.1	9.7	18.6	1.0	4.3	4.8	1.5	9.8
80	15.7	26.2	22.4	26.0	3.1	19.7	30.2	5.9	20.3
81	35.1	23.5	27.6	23.8	13.4	39.1	37.8	17.0	26.8
82	29.9	14.4	25.7	15.1	24.1	26.9	25.5	24.4	25.4
83	12.7	5.8	10.4	6.1	23.6	8.1	0.6	21.1	11.5
84	3.1	1.1	1.9	1.2	29.5	1.2	*	25.4	2.2
85	0.1	*	*	*	4.7	0.1	-	4.0	0.2
86	-	-	-	-	0.4	-	-	0.4	*
87	-	-	-	-	*	-	-	*	*
88	-	-	-	-	-	-	-	-	-
89	-	-	-	-	-	-	-	-	-
90 & above	-	-	-	-	-	-	-	-	-
Average uniformity	81.4	80.3	81.0	80.4	82.8	81.2	80.8	80.8	81.0
Trash 2/ 00	-	-	-	-	*	*	*	*	*
01	-	0.7	1.1	0.7	28.4	35.8	65.0	30.8	5.9
02	0.6	11.1	12.1	11.1	42.3	44.4	28.7	41.9	18.2
03	7.9	24.0	20.2	23.7	18.8	13.0	4.6	17.6	23.0
04	14.7	24.1	21.3	23.9	6.6	4.1	1.0	6.1	19.6
05	18.0	17.7	18.4	17.7	2.3	1.4	0.4	2.2	13.7
06	19.8	10.8	12.4	10.9	0.9	0.6	0.2	0.8	8.5
07	14.9	5.9	7.4	6.0	0.3	0.3	0.1	0.3	4.9
08	10.6	3.0	3.4	3.1	0.2	0.1	*	0.2	2.7
09	6.0	1.3	1.2	1.3	0.1	*	*	0.1	1.5
10	2.7	0.7	0.8	0.7	0.1	0.1	*	0.1	0.8
11	2.2	0.3	0.6	0.4	*	*	-	*	0.4
12	1.3	0.2	0.5	0.2	*	*	-	*	0.3
13	0.6	0.1	0.3	0.1	*	*	-	*	0.1
14	0.4	*	0.2	*	*	-	-	*	0.1
15	0.1	*	0.1	*	*	-	-	*	*
16	0.1	*	0.1	*	*	-	-	*	*
17	-	*	*	*	*	-	-	*	*
18 & above	0.1	*	*	*	*	-	-	*	*
Average trash	0.62	0.44	0.46	0.44	0.22	0.20	0.14	0.00	0.40

1/ A measure of the relative uniformity of the length of fibers; if all fibers were the same length, uniformity index would equal 100. 2/ A measure of the percent of the sample surface covered by trash particles as determined by a video scanner; 12 indicates that trash particles cover 1.2 percent of the sample surface. Trash particles include extraneous matter such as grass, bark, etc. * Less than 0.05 percent.

3/ Data withheld to avoid disclosure of individual gin information. Data included in Classing office total

Table 36. -- Percentage distribution of color, staple and uniformity for American Pima cotton classed, by states and United States, 2008 crop.

Quality Designation	Leaf	State								United States	
		Arizona		California		New Mexico		Texas			
01	1	1	0.1	25,373	6.6	15	0.4	975	4.4	26,364	6.4
	2	29	3.7	16,524	4.3	226	6.0	1,160	5.2	17,939	4.3
	3	2	0.3	81	*	0	-	-	-	83	*
	4	-	-	0	-	0	-	-	-	-	-
	5	-	-	1	*	0	-	-	-	1	*
	6	-	-	0.0	-	0	-	-	-	-	-
	7	-	-	-	-	0	-	-	-	-	-
Total -----		32	4.1	41,979	10.9	241	6.4	2,135	9.6	44,387	10.7
02	1	4	0.5	72,043	18.7	118	3.1	3,994	17.9	76,159	18.5
	2	461	58.4	215,823	55.9	1,999	52.9	15,450	69.1	233,733	56.6
	3	24	3.0	34,216	8.9	1,069	28.3	154	0.7	35,463	8.6
	4	-	-	1,257	0.3	120	3.2	3	*	1,380	0.3
	5	-	-	12	*	0	-	0	-	12	*
	6	-	-	-	-	0	-	0	-	-	-
	7	-	-	-	-	0	-	0	-	-	-
Total -----		489	62.0	323,351	83.8	3,306	87.5	19,601	87.7	346,747	84.0
03	1	-	-	701	0.2	0	-	14	0.1	715	0.2
	2	133	16.9	7,336	1.9	13	0.3	476	2.1	7,958	1.9
	3	96	12.2	7,132	1.8	93	2.5	102	0.5	7,423	1.8
	4	-	-	2,092	0.5	102	2.7	2	*	2,196	0.5
	5	-	-	182	*	11	0.3	2	*	195	*
	6	-	-	14	*	0	-	-	-	14	*
	7	-	-	-	-	0	-	-	-	-	-
Total -----		229	29.0	17,457	4.5	219	5.8	596	2.6	18,501	4.4
04	1	-	-	6	*	0	-	-	-	6	*
	2	6	0.8	346	0.1	0	-	9	*	361	0.1
	3	18	2.3	632	0.2	0	-	6	*	656	0.2
	4	-	-	553	0.1	0	-	2	*	555	0.1
	5	7	0.9	184	*	0	-	0	-	191	*
	6	-	-	42	*	0	-	0	-	42	*
	7	-	-	0	-	-	-	-	-	-	-
Total -----		31	3.9	1,763	0.4	0	0.0	17	0.0	1,811	0.4
05	1	-	-	1	*	-	-	-	-	1	*
	2	-	-	41	*	-	-	-	-	41	*
	3	-	-	64	*	-	-	-	-	64	*
	4	-	-	102	*	-	-	-	-	102	*
	5	4	0.5	66	*	-	-	-	-	70	*
	6	4	0.5	5	*	-	-	-	-	9	*
	7	-	-	0	-	-	-	-	-	-	-
Total -----		8	1.0	279	0.2	0	0.0	0	0.0	287	0.0
06	1	-	-	0	-	-	-	-	-	-	-
	2	-	-	45	*	-	-	-	-	45	*
	3	-	-	135	*	-	-	-	-	135	*
	4	-	-	86	*	-	-	-	-	86	*
	5	-	-	61	*	-	-	-	-	61	*
	6	-	-	2	*	-	-	-	-	2	*
	7	-	-	0	-	-	-	-	-	-	-
Total -----		0	0.0	329	*	0	0.0	0	0.0	329	0.0
07	1	-	-	0	-	-	-	-	-	-	-
	2	-	-	21	*	-	-	-	-	21.0	*
	3	-	-	162	*	-	-	-	-	162	*
	4	-	-	345	0.1	-	-	-	-	345	0.1
	5	-	-	108	*	-	-	-	-	108.0	*
	6	-	-	27	*	-	-	-	-	27.0	*
	7	-	-	0	-	-	-	-	-	-	-
Total -----		0	0.0	663	*	0	0.0	0	0.0	663	0.1
STAPLE											
40 & shorter		-	-	-	-	-	-	-	-	-	-
42	4	0.5	1	*	-	-	1	*	6	*	
44	163	20.7	9,368	2.4	48	1.3	941	4.2	10,520	2.5	
46	296	37.5	111,705	29.0	1,114	29.5	13,619	60.9	126,734	30.7	
48 & longer	326	41.3	264,748	68.6	2,616	69.2	7,789	34.9	275,479	66.7	
Average		46.4		47.5		47.5		46.6		47.5	
UNIFORMITY											
72 & below		-	-	-	-	-	-	-	-	-	-
73	-	-	-	-	-	-	-	-	-	-	-
74	-	-	-	-	-	-	-	-	-	-	-
75	-	-	-	-	-	-	-	-	-	-	-
76	-	-	-	-	-	-	-	-	-	-	-
77	-	-	-	-	-	-	-	-	-	-	-
78	-	-	-	-	-	-	-	-	-	-	-
79	-	-	-	-	-	-	-	-	-	-	-
80	-	-	-	-	-	1	*	-	-	1	*
81	1	0.1	55	*	-	-	3	*	58	*	
82	25	3.2	884	0.2	3	0.1	8	*	895	0.2	
83	90	11.4	6,609	1.7	20	0.5	92	0.4	6,721	1.6	
84	225	28.5	31,713	8.2	169	4.5	614	2.7	32,496	7.9	
85	304	38.5	127,184	33.0	1,231	32.6	4,852	21.7	133,268	32.3	
86	119	15.1	160,634	41.6	1,715	45.4	15,904	71.2	178,253	43.2	
87	17	2.2	49,494	12.8	568	15.0	816	3.7	50,878	12.3	
88	8	1.0	8,689	2.3	69	1.8	53	0.2	8,819	2.1	
89	0	-	555	0.1	2	0.1	8	*	565	0.1	
90 & above		0	-	5	*	-	-	-	5	*	
Average		84.6		85.6		85.8		85.8		85.6	
BALES CLASSED		789		385,822		3,778		22,350		412,739	

Table 37. -- Percentage distribution of grade, staple and mike for American Pima cotton classed, by states and United States, 2008 crop.

Grade, Staple and Mike	State								United States	
	Arizona		California		New Mexico		Texas			
Mike groups										
24 & below	-	-	-	-	-	-	-	-	-	-
25 - 26	-	-	134	*	-	-	-	-	134	*
27 - 29	2	0.3	2,898	0.8	7	0.2	51	0.2	2,958	0.7
30 - 32	47	6.0	10,186	2.6	91	2.4	427	1.9	10,751	2.6
33 - 34	129	16.3	7,085	1.8	179	4.7	727	3.3	8,120	2.0
35 - 36	188	23.8	14,226	3.7	313	8.3	1,107	5.0	15,834	3.8
37 - 42	357	45.2	286,309	74.2	2,612	69.1	16,355	73.2	305,633	74.0
43 - 49	66	8.4	64,979	16.8	576	15.2	3,683	16.5	69,304	16.8
50 - 52	-	-	5	*	-	-	-	-	5	*
53 & above	-	-	-	-	-	-	-	-	-	-
Average mike	37		40		39		40		40	
Mike readings										
24 & below	-	-	-	-	-	-	-	-	-	-
25	-	-	36	*	-	-	-	-	36	*
26	-	-	98	*	-	-	-	-	98	*
27	-	-	198	0.1	1	*	17	0.1	216	0.1
28	-	-	863	0.2	1	*	17	0.1	881	0.2
29	2	0.3	1,837	0.5	5	0.1	17	0.1	1,861	0.5
30	7	0.9	3,193	0.8	8	0.2	6	*	3,214	0.8
31	19	2.4	3,488	0.9	21	0.6	126	0.6	3,654	0.9
32	21	2.7	3,505	0.9	62	1.6	295	1.3	3,883	0.9
33	54	6.8	3,244	0.8	81	2.1	282	1.3	3,661	0.9
34	75	9.5	3,841	1.0	98	2.6	445	2.0	4,459	1.1
35	98	12.4	4,748	1.2	129	3.4	535	2.4	5,510	1.3
36	90	11.4	9,478	2.5	184	4.9	572	2.6	10,324	2.5
37	73	9.3	18,705	4.8	420	11.1	1,433	6.4	20,631	5.0
38	71	9.0	35,379	9.2	523	13.8	2,303	10.3	38,276	9.3
39	61	7.7	52,379	13.6	584	15.5	3,104	13.9	56,128	13.6
40	69	8.7	67,631	17.5	463	12.3	3,648	16.3	71,811	17.4
41	47	6.0	63,507	16.5	326	8.6	3,148	14.1	67,028	16.2
42	36	4.6	48,708	12.6	296	7.8	2,711	12.1	51,751	12.5
43	35	4.4	34,166	8.9	243	6.4	2,069	9.3	36,513	8.8
44	22	2.8	17,031	4.4	149	3.9	996	4.5	18,198	4.4
45	8	1.0	8,799	2.3	109	2.9	447	2.0	9,363	2.3
46	-	-	3,427	0.9	51	1.3	105	0.5	3,583	0.9
47	1	0.1	1,106	0.3	14	0.4	66	0.3	1,187	0.3
48	-	-	388	0.1	7	0.2	-	-	395	0.1
49	-	-	62	*	3	0.1	-	-	65	*
50	-	-	5	*	-	-	-	-	5	*
51	-	-	-	-	-	-	-	-	-	-
52	-	-	-	-	-	-	-	-	-	-
53	-	-	-	-	-	-	-	-	-	-
54	-	-	-	-	-	-	-	-	-	-
55	-	-	-	-	-	-	-	-	-	-
56	-	-	-	-	-	-	-	-	-	-
57	-	-	-	-	-	-	-	-	-	-
58	-	-	-	-	-	-	-	-	-	-
59	-	-	-	-	-	-	-	-	-	-
60 & above	-	-	-	-	-	-	-	-	-	-
Average Strength	37.50		41.80		39.40		39.70		41.60	
Extraneous matter										
Bark	147	18.6	45	*	125	3.3	219	1.0	536	0.1
Grass	32	4.1	241	0.1	2	0.1	46	0.2	321	0.1
Spindle twist	0	-	35	*	0	-	0	-	35	*
Preparation	0	-	3,296	0.9	0	-	2	*	3,298	0.8

* Less than 0.05 percent.

NOTE: Totals may not add due to rounding.